

Nationale Hinterlegungen

In der folgenden Liste werden die beim Eidgenössischen Institut für Geistiges Eigentum hinterlegten Designs publiziert. Dabei sind der Reihe nach angegeben:

- internationale Klassenangaben
- Hinterlegungsnummer
- Hinterlegungsdatum
- Allenfalls Aufschub der Veröffentlichung
- Anzahl der hinterlegten Designs
- Bezeichnung
- Name und Wohnsitz des Hinterlegers oder der Hinterlegerin
- gegebenenfalls Name und Wohnsitz des Designers oder der Designerin
- Name und Geschäftssitz des allfälligen Vertreters oder der Vertreterin
- gegebenenfalls Prioritätsangaben
- gegebenenfalls Beschreibungstext
- Ordnungsnummer
- Reproduktion des Designs

Internationale Hinterlegungen

Die bei der Weltorganisation für geistiges Eigentum in Genf hinterlegten Muster und Modelle mit Benennung Schweiz geniessen den gleichen Schutz wie national hinterlegte Designs. Sie werden jeweils im Blatt «Bulletin des dessins et modèles internationaux» veröffentlicht. Dieses Publikationsorgan ist deshalb für eine vollständige Recherche unbedingt beizuziehen.

Topographien

Angaben über die vom Eidgenössischen Institut für Geistiges Eigentum eingetragenen Topographien von Halbleitererzeugnissen werden in folgender Anordnung aufgeführt:

- Eintragsnummer
- Anmeldedatum
- Bezeichnung
- Name und Wohnsitz des Anmelders oder der Anmelderin
- gegebenenfalls Name und Wohnsitz des Herstellers oder der Herstellerin
- Name und Geschäftssitz des oder der allfälligen Bevollmächtigten
- Datum und Ort einer allfälligen ersten geschäftlichen Verbreitung der Topographie

Dépôts nationaux

Les designs déposés à l'Institut Fédéral de la Propriété Intellectuelle sont publiés dans la liste qui suit. Les indications y relatives sont mentionnées dans cet ordre:

- indications des classes internationales
- numéro de dépôt
- date de dépôt
- le cas échéant, ajournement de la publication
- nombre des designs déposés
- désignation
- nom et domicile du/de la déposant/e
- le cas échéant, nom et domicile du/de la designer
- nom et domicile de l'éventuel/le mandataire
- le cas échéant, indication de priorité
- le cas échéant, description du design
- numéro attribué à chaque design
- reproduction du design

Dépôts internationaux

Les dessins et modèles déposés à l'Organisation Mondiale de la Propriété Intellectuelle à Genève qui désignent la Suisse jouissent de la même protection que les dépôts nationaux. Ils sont chaque fois publiés dans la feuille «Bulletin des dessins et modèles internationaux». Pour une recherche complète, il est indispensable de consulter ledit organe de publication.

Topographies

Les indications concernant les topographies des produits semi-conducteurs, enregistrées par l'Institut Fédéral de la Propriété Intellectuelle, sont énumérées dans l'ordre suivant:

- numéro d'enregistrement
- date de dépôt
- désignation
- nom et domicile du/de la déposant/e
- le cas échéant, nom et domicile du/de la producteur/trice
- nom et domicile de l'éventuel/le mandataire
- date et lieu d'une éventuelle première mise en circulation de la topographie

Depositi nazionali

Nella lista seguente vengono pubblicati i design depositati presso l'Istituto Federale della Proprietà Intellettuale. Sono menzionati nel seguente ordine:

- indicazioni delle classi internazionali
- numero di deposito
- data del deposito
- se del caso, indicazione che la pubblicazione è stata differita
- numero dei design depositati
- designazione
- nome e domicilio del depositante
- se del caso, nome e domicilio del designer
- nome e sede di un eventuale mandataro
- se del caso, indicazioni di priorità
- se del caso, descrizione del design
- numero d'ordine
- riproduzione del design

Depositi internazionali

I disegni e modelli depositati presso l'Organizzazione Mondiale della Proprietà Intellettuale a Ginevra con denominazione Svizzera godono della medesima protezione del deposito nazionale. Essi vengono pubblicati ogni volta nel foglio «Bulletin des dessins et modèles internationaux». Quest'organo di pubblicazione è da consultare se si vuole effettuare una ricerca completa.

Topografie

Le indicazioni concernenti le topografie di prodotti a semiconduttori depositati presso l'Istituto Federale della Proprietà Intellettuale sono menzionate nell'ordine seguente:

- numero di registrazione
- data del deposito
- designazione
- nome e domicilio del/la richiedente
- se del caso, nome e domicilio del/la produttore/trice
- nome e sede di un eventuale mandataro
- data e luogo di un'eventuale prima messa in circolazione della topografia

Hinterlegungen
Dépôts
Deposit

Cl. 02-04 130 420 16.03.2004

1 design – semelle de chaussure
Déposant: LA CHEMISE LACOSTE, société anonyme,
8, rue de Castiglione, F-75001 PARIS, FR
Designer: Ryan Lamont, Londres
Mandataire: Inteltech SA, 2001 Neuchâtel

Fin de la période ajournement de la publication

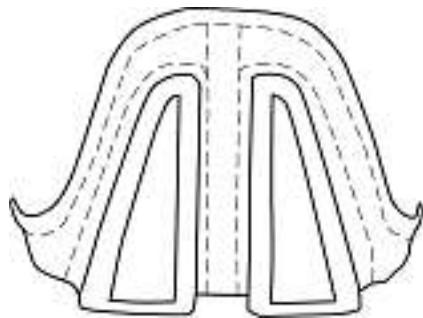
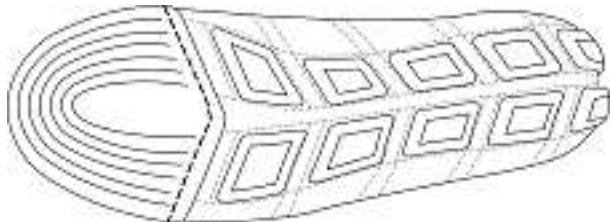

1

Cl. 23-01 132 261 03.11.2005

3 Design – Armaturen
Hinterleger: KWC AG, Hauptstrasse 57, 5726 Unterkulm
Designer: Michael Lammel, Aachen; Michael Zeisel, Aachen
Vertreter: Patentanwälte Schaad, Balass, Menzl & Partner AG,
8034 Zürich

Ende aufgeschobene Publikation



1

2



3

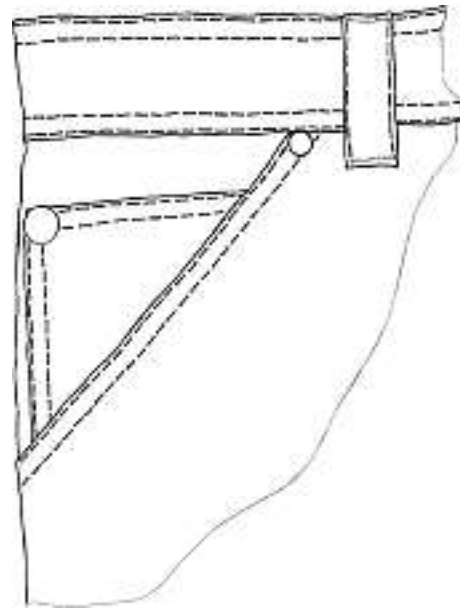

M13199-1

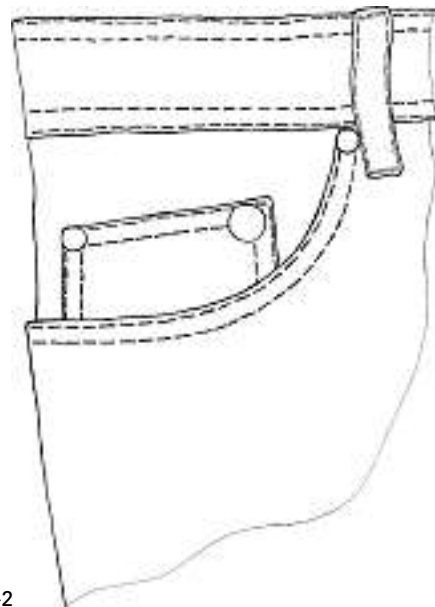

M13199-2

Cl. 02-04 133 011 03.07.2006

14 Design – Schuhe

Hinterleger: Crocs, Inc., 6273 Monarch Park Place, Niwot, CO 80503, US

Designer: Peter Maderspach, Longueuil

Vertreter: Keller & Partner Patentanwälte AG, 3000 Bern 7

Priorität: US, 23.01.2006; US, 23.01.2006; US, 23.02.2006

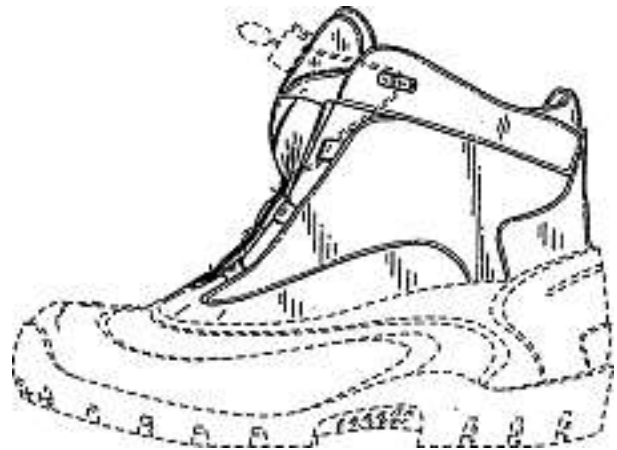

Cl. 02-02 133 010 04.07.2006

2 Design – Hose

Hinterleger: Westfälisches Textilwerk Adolf Ahlers KG, Elverdisser Strasse 313, Herford, DE

Designer: Hermann Doerbecker, Herford

Vertreter: Isler & Pedrazzini AG, 8023 Zürich

Priorität: DE, 06.01.2006

Beschreibung des Designs: Geschmacksmusterschutz wird beansprucht für die Anordnung von Nähten und Nieten der vorderen Seite einer Hose. Ein wesentliches Merkmal ist der jeweils eine, in seinem Durchmesser, verglichen mit den übrigen, deutlich grössere Niet.

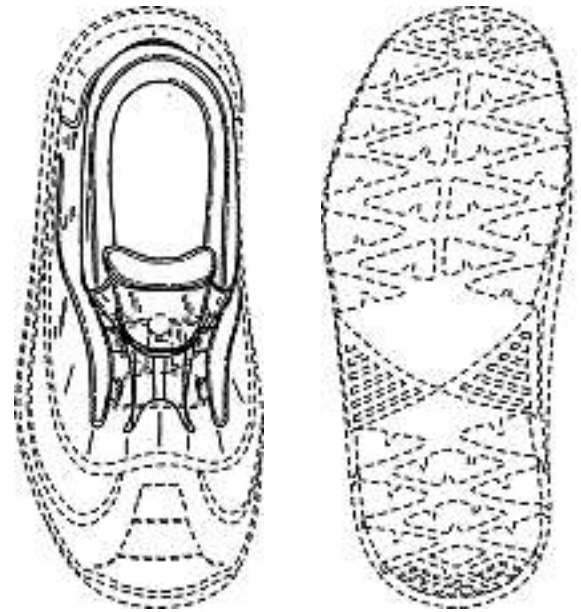
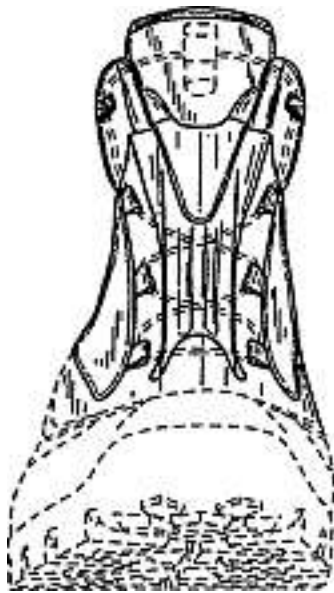
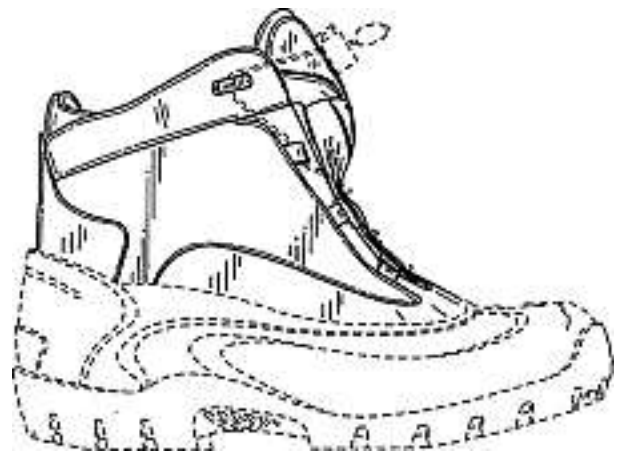

1

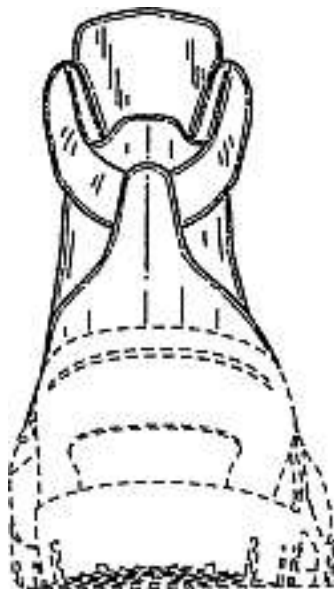

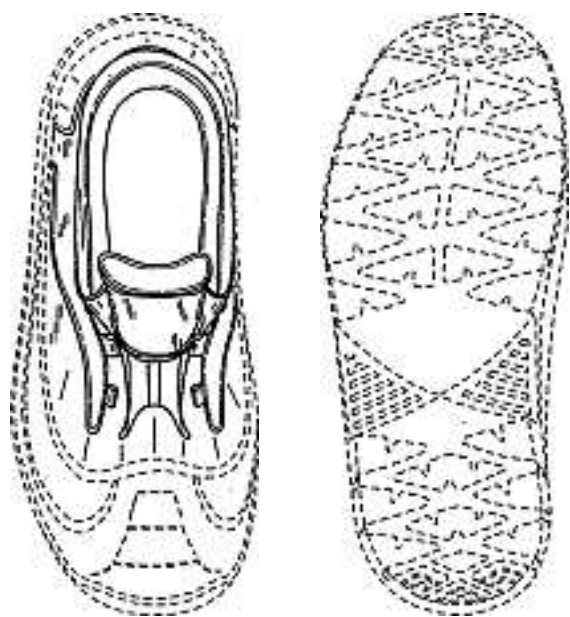
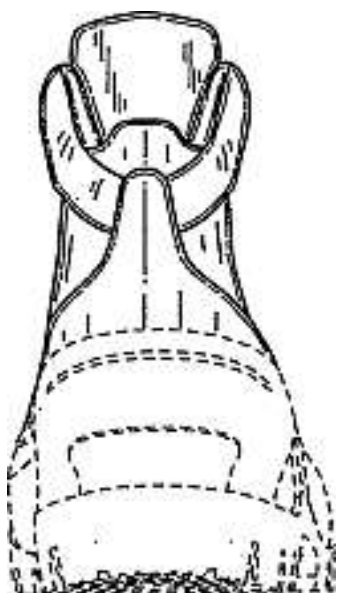
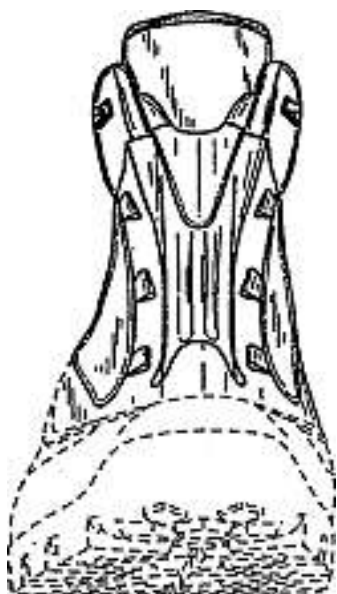

2



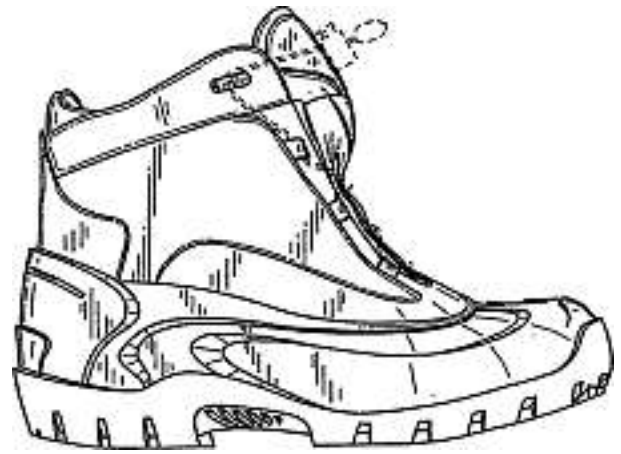
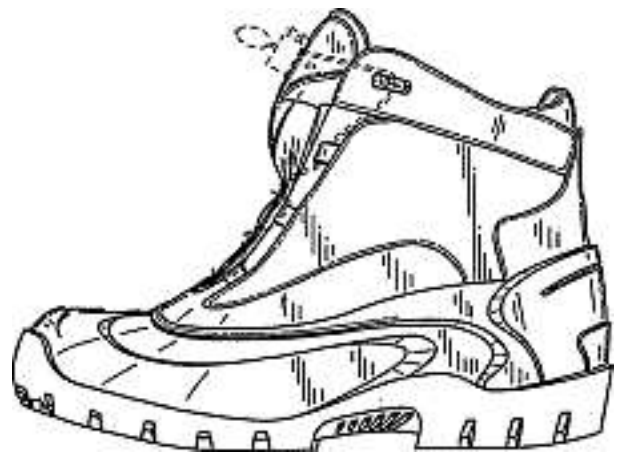
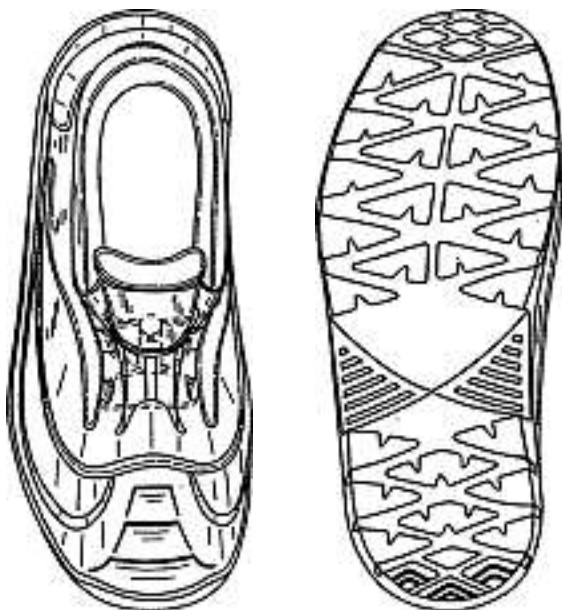
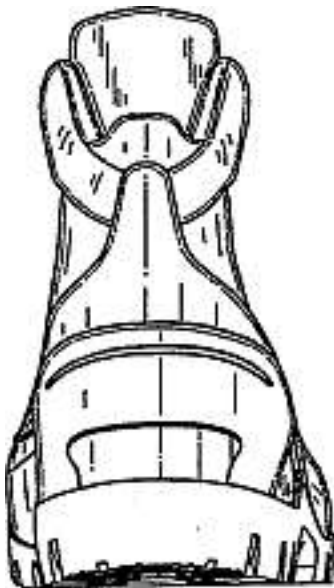
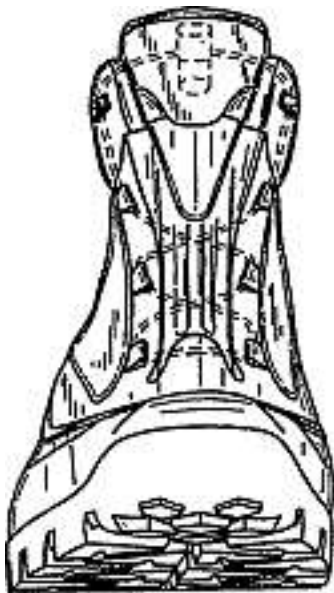

3

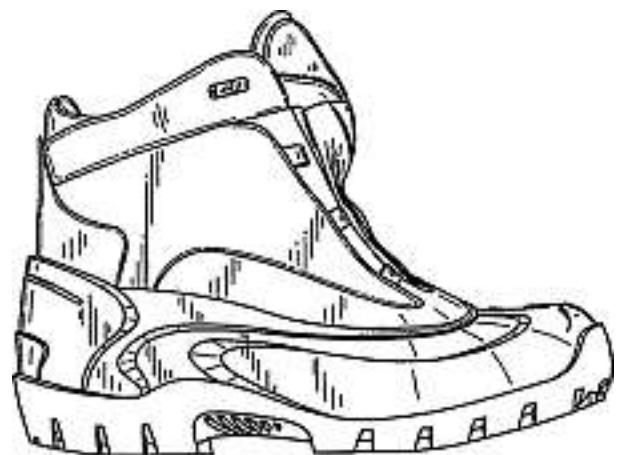

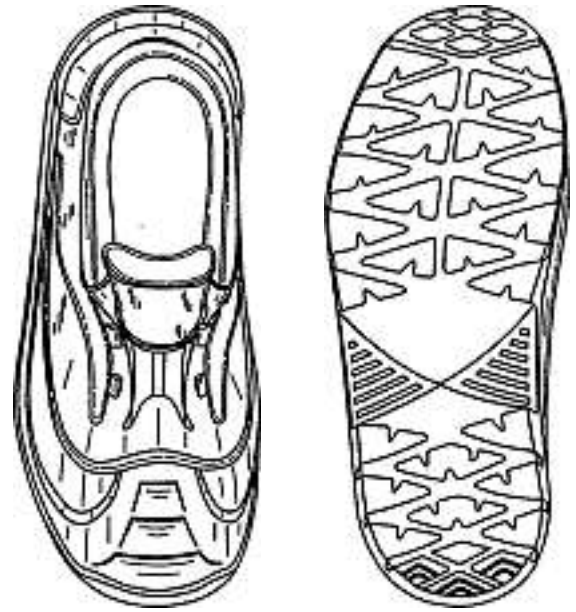

4

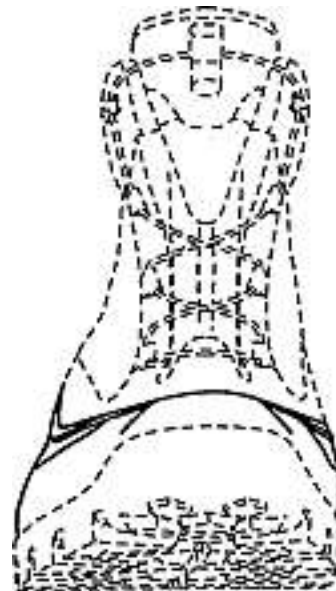
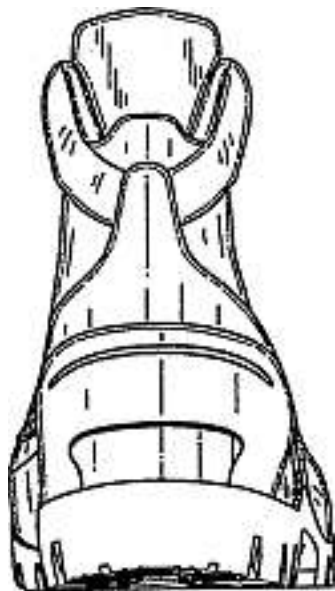
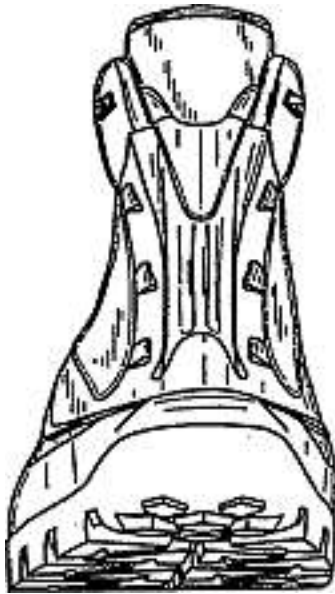

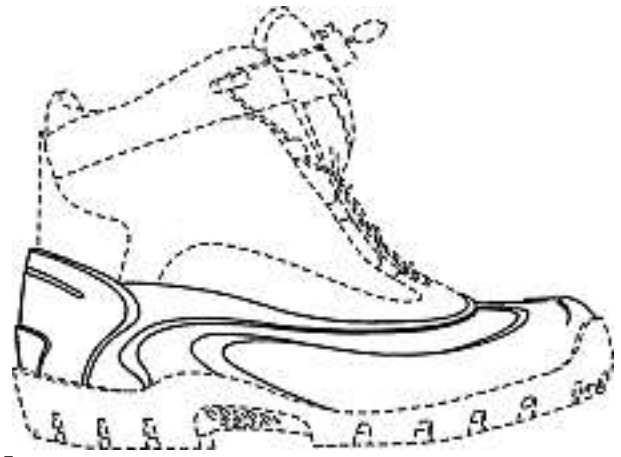
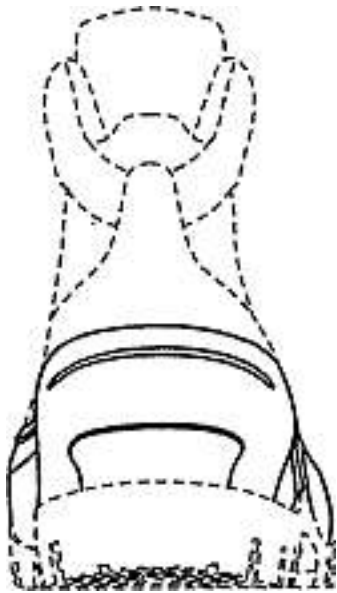

5

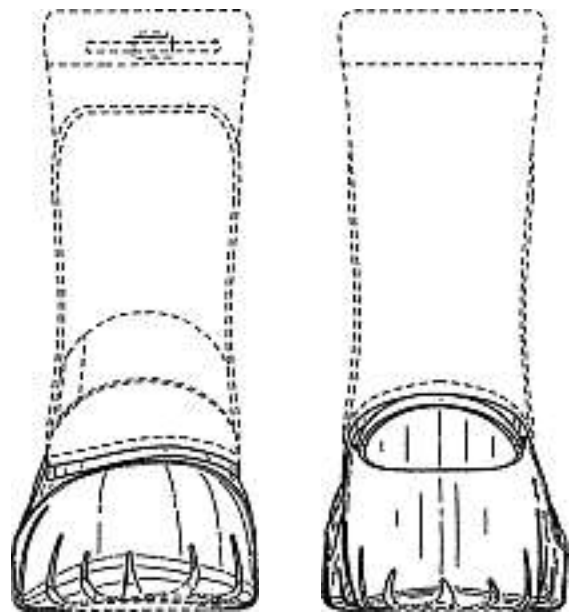
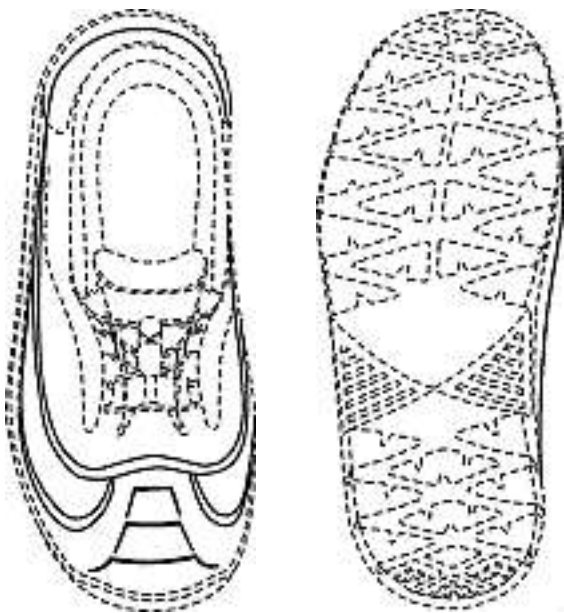
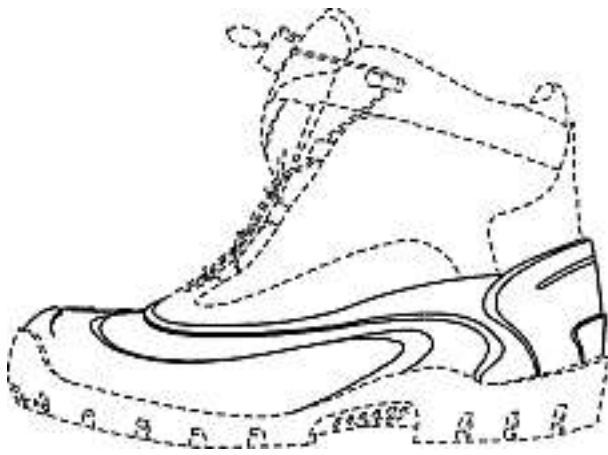

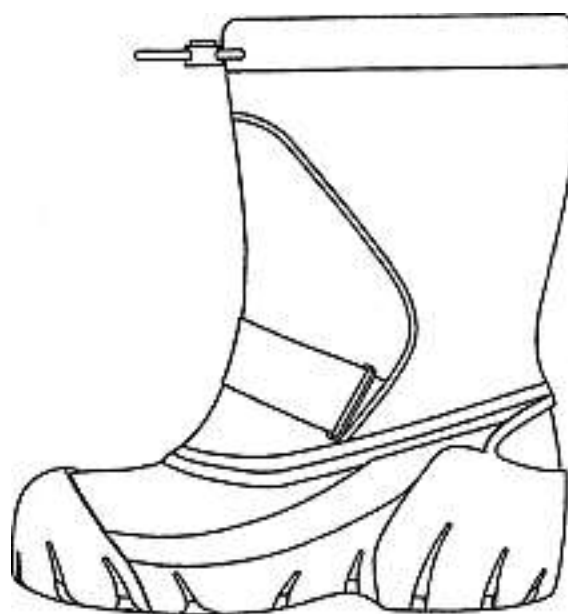
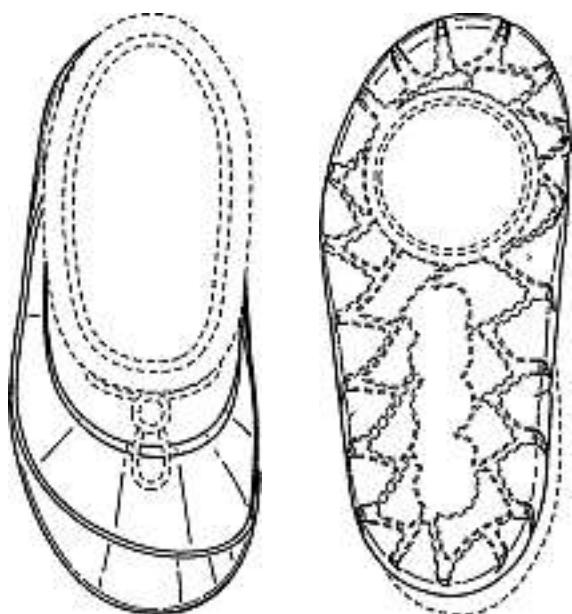
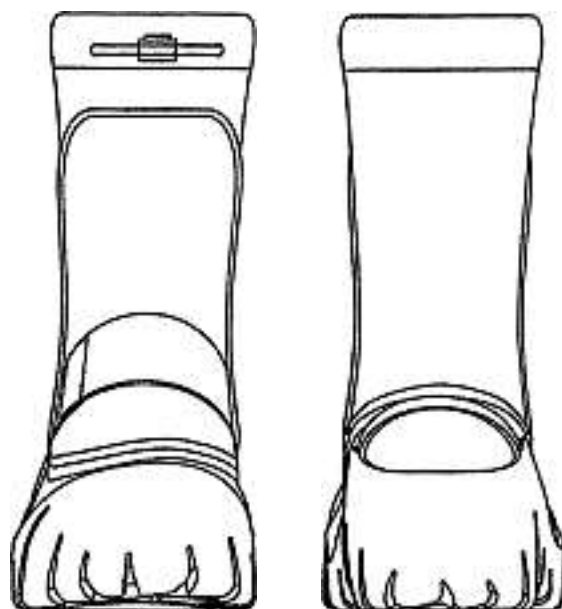

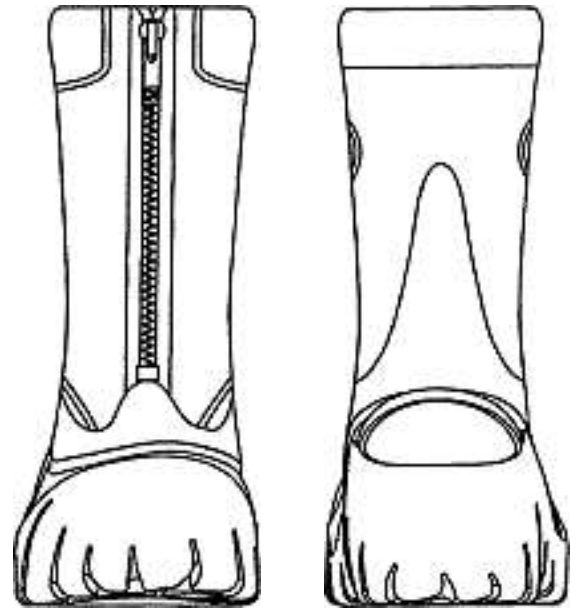
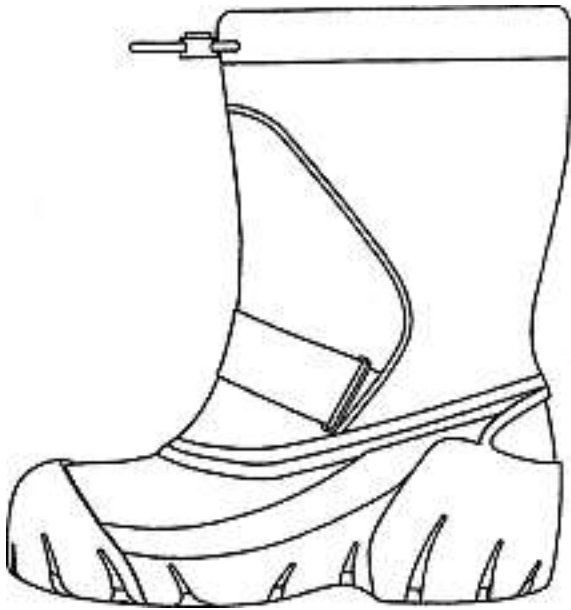

7

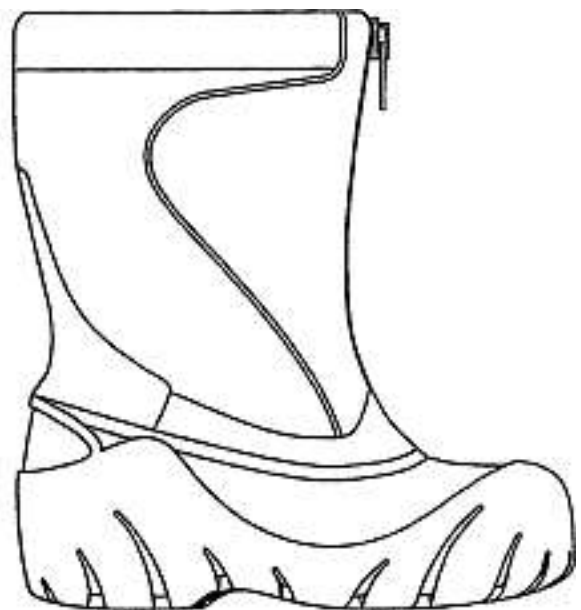
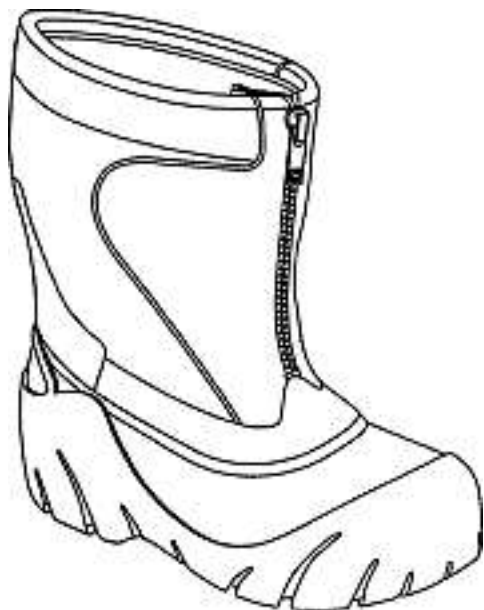

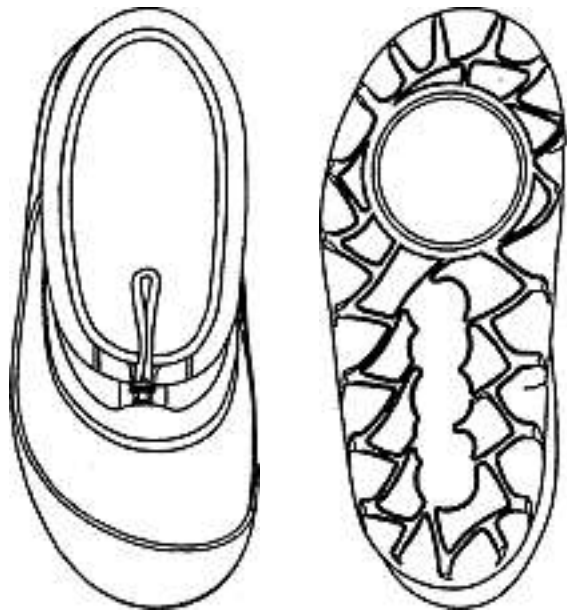

8

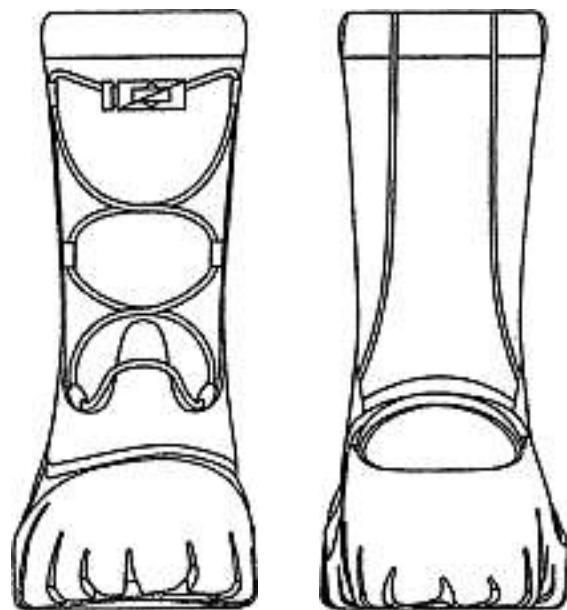
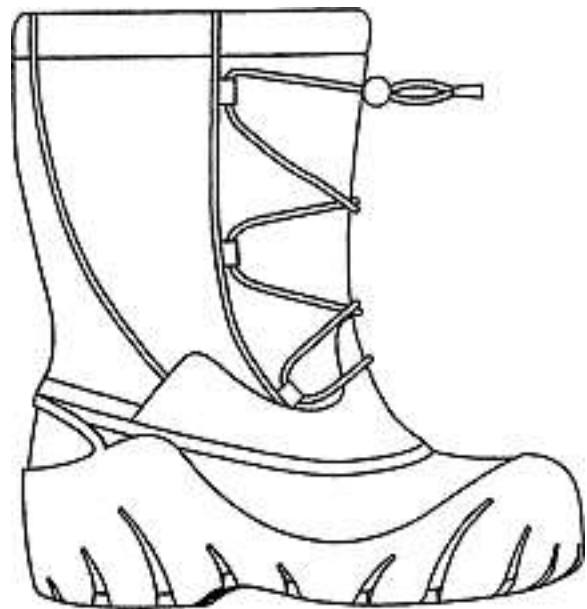
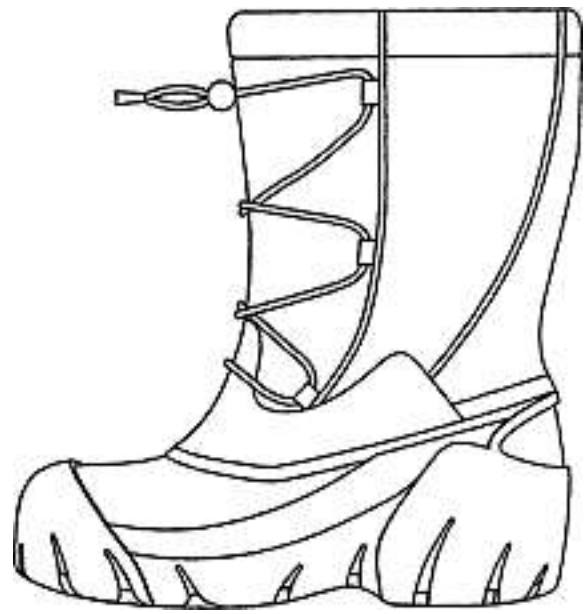

9

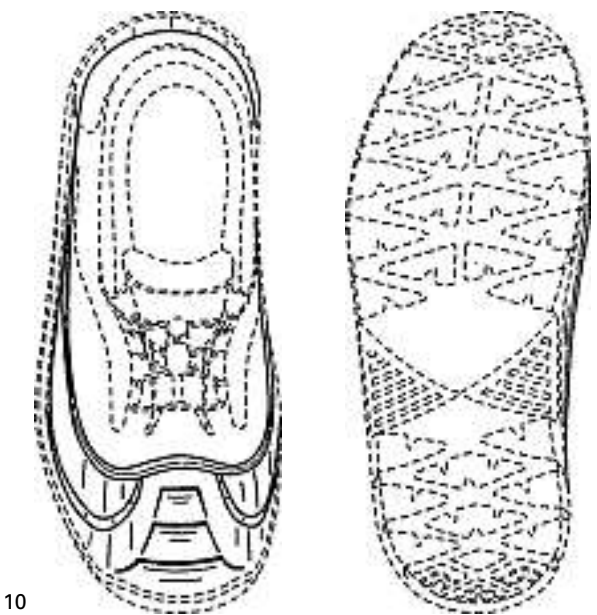
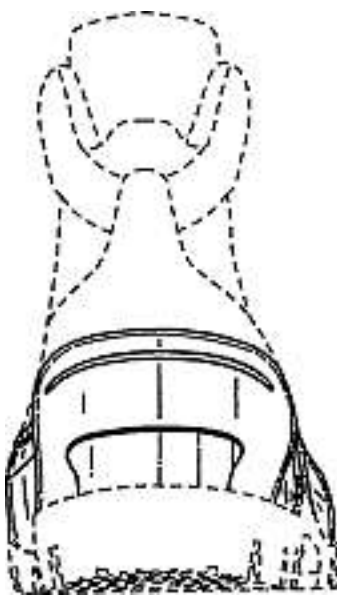
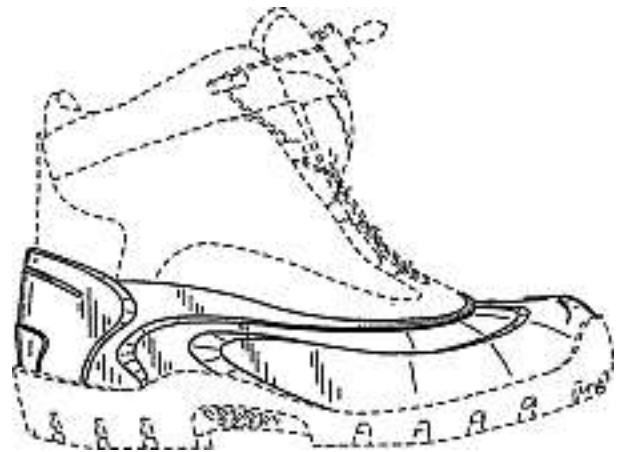
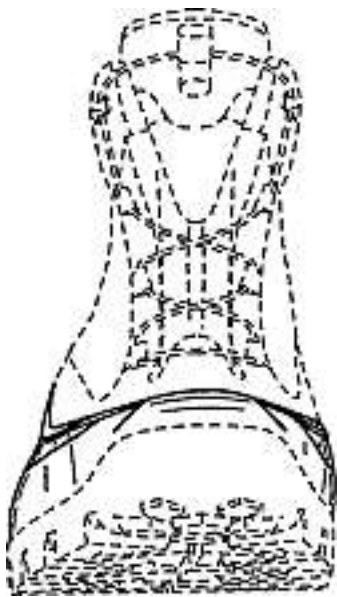
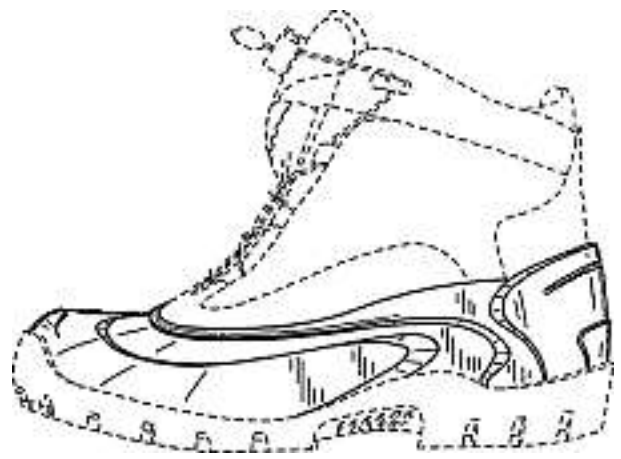



11





12







14

Cl. 02-07 **133 012** 10.07.2006
10 Design – Krawatten- und Foulardhalter
Hinterleger: Serge Cordonier, Wellhauserweg 37,
8500 Frauenfeld
Vertreter: Hans Rudolf Gachnang, Patentanwalt,
8501 Frauenfeld



01

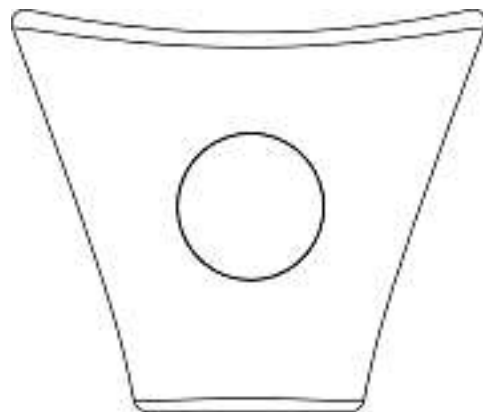

02

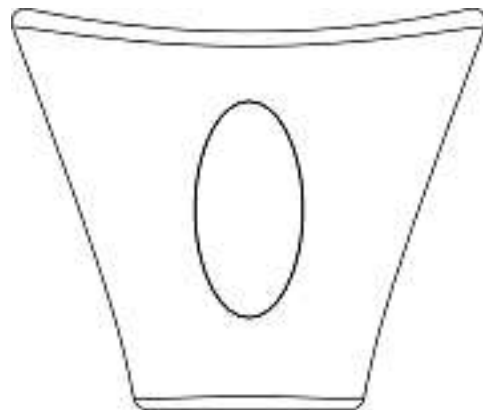

03

04

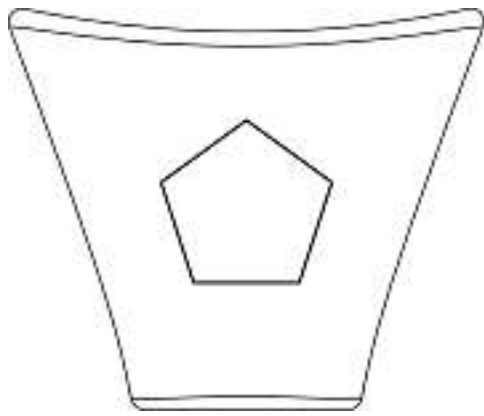

08



05

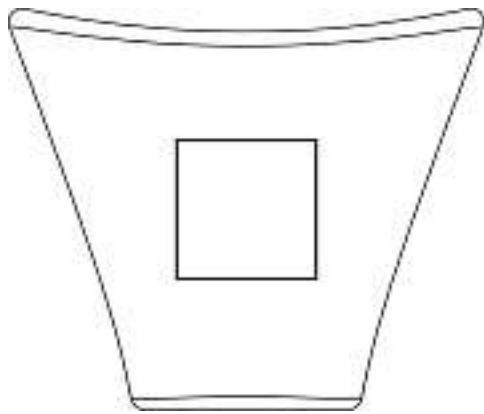

09

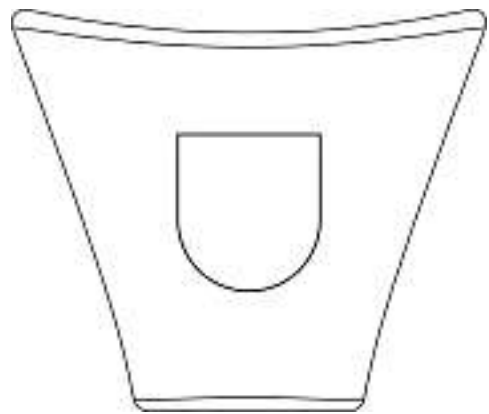

06

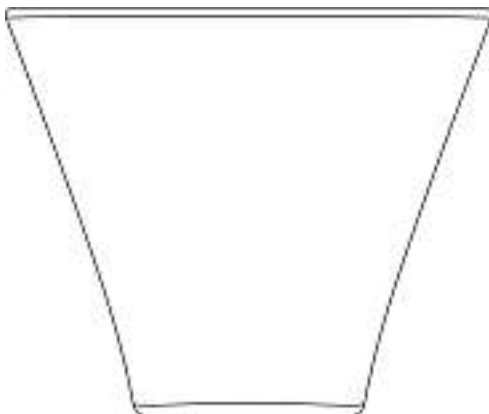

07

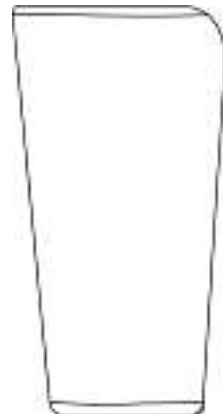

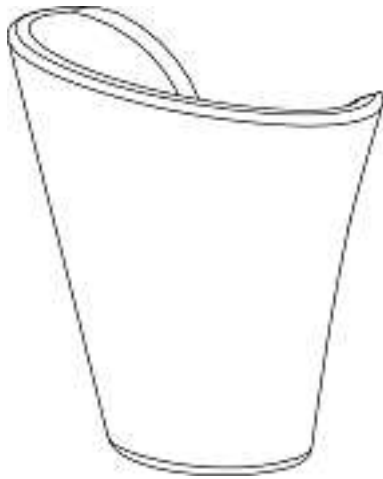

10

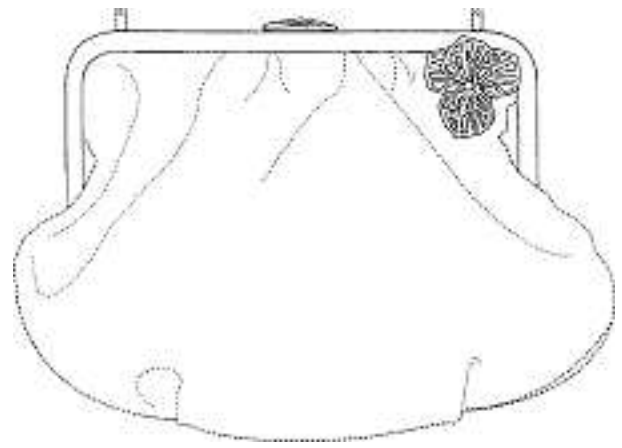

Cl. 03-01 **133 013** 10.07.2006
1 design – sac à main
Déposant: Cartier Création Studio SA,
Boulevard James-Fazy 8, 1201 Genève
Designer: Marlin Yuson, Paris
Mandataire: Richemont Intellectual Property Services,
1293 Bellevue
Priorité: EM, 17.01.2006

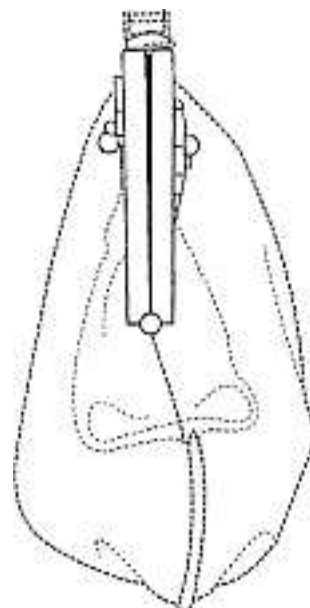
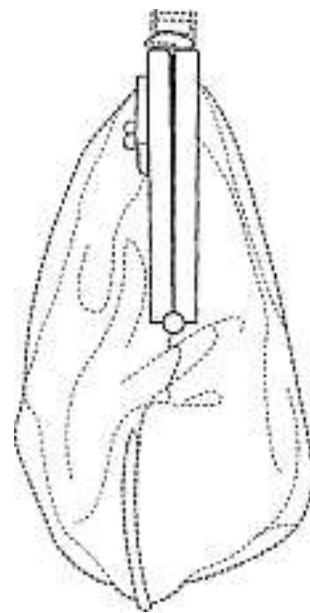
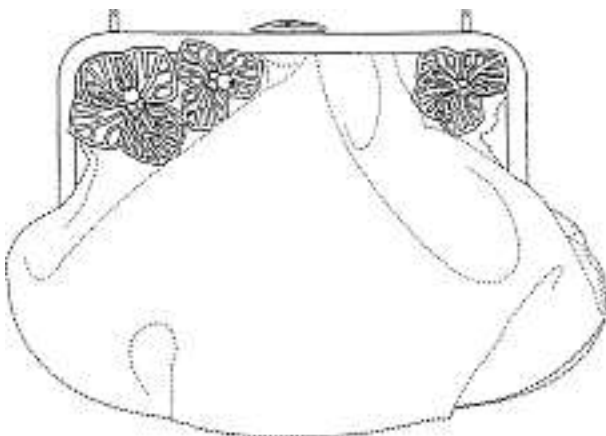
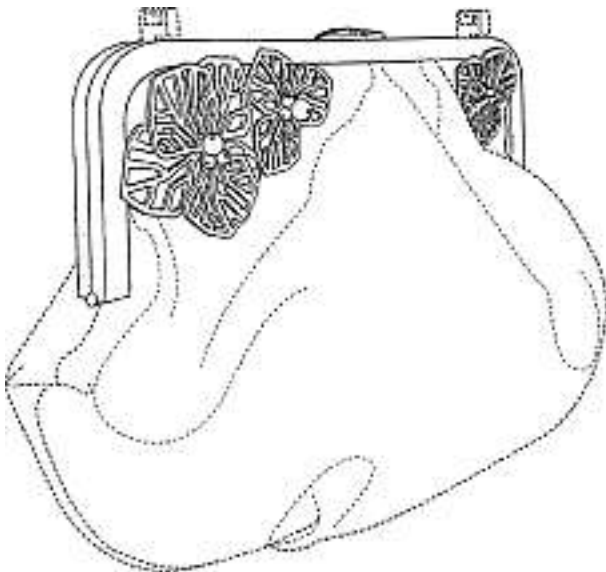

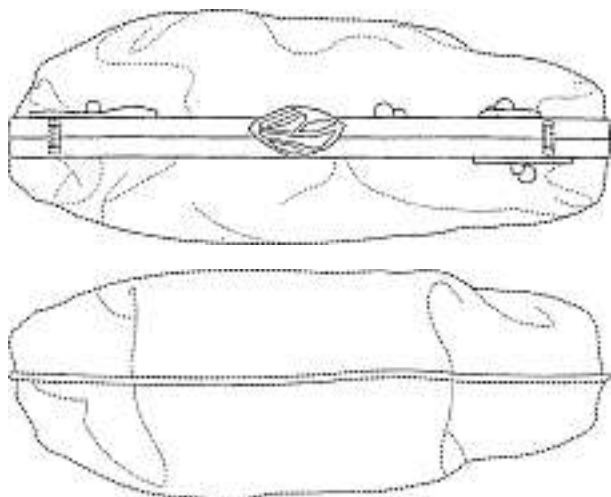

CAR-504.739.002.000

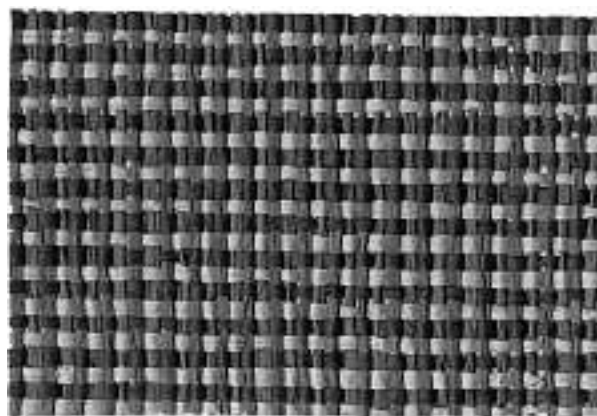

paba 3

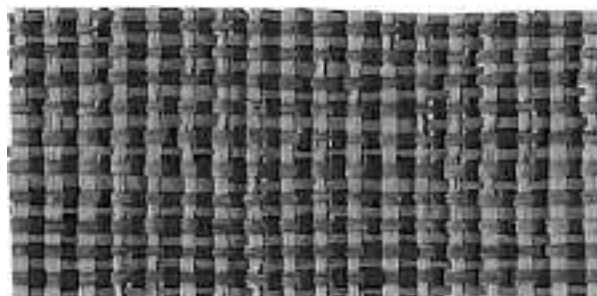

paba 4

Cl. 05-05 **133 014** 10.07.2006
 4 Design – Gewebe
 Hinterleger: Isabel Bürgin, Klybeckstrasse 14, 4057 Basel

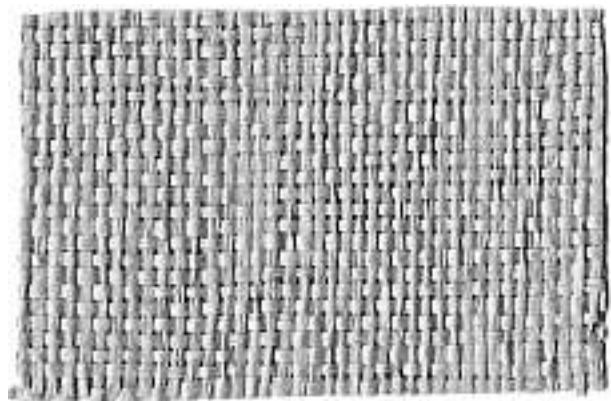

paba 1

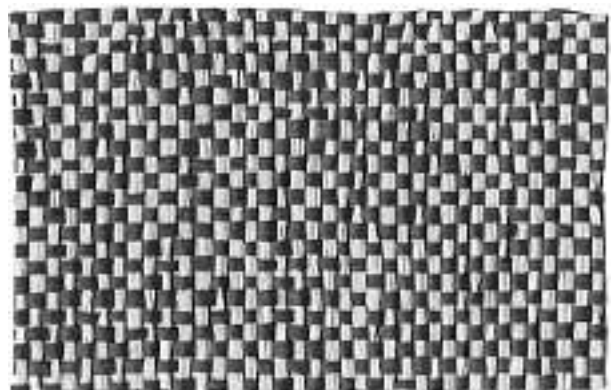

paba 2

Cl. 05-06 **133 015** 05.07.2006
 1 Design – Blatt- bzw. Folienmaterial mit Prägung
 Hinterleger: SCA Hygiene Products AB, 405 03 Göteborg, SE
 Designer: Asa Rudberg, Sävedalen; Eva-Li Saarväli, Västra Frölunda; Ann Wessblad, Göteborg
 Vertreter: Bovard AG, 3000 Bern 25
 Priorität: EM, 14.02.2006



1

Cl. 05-06 **133 016** 05.07.2006
 4 Design – Blatt- bzw. Folienmaterial mit Prägung
 Hinterleger: SCA Hygiene Products AB, 405 03 Göteborg, SE
 Designer: Susanne Gungner, Älvängen; Peter Orgna, Göteborg; Eva-Li Saarväli, Västra Frölunda; Mattias Wikenmalm, Torslanda
 Vertreter: Bovard AG, 3000 Bern 25
 Priorität: EM, 17.03.2006; EM, 17.03.2006; EM, 17.03.2006; EM, 17.03.2006

1

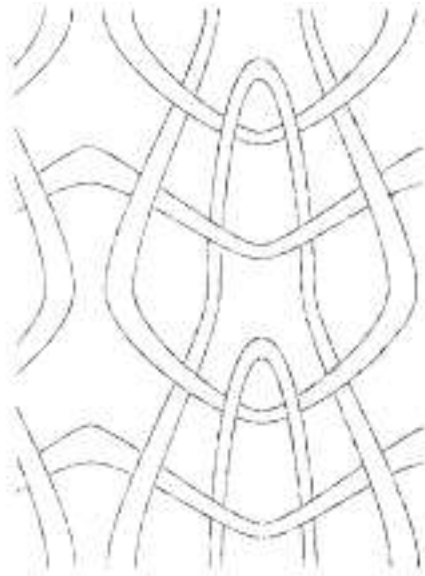

4

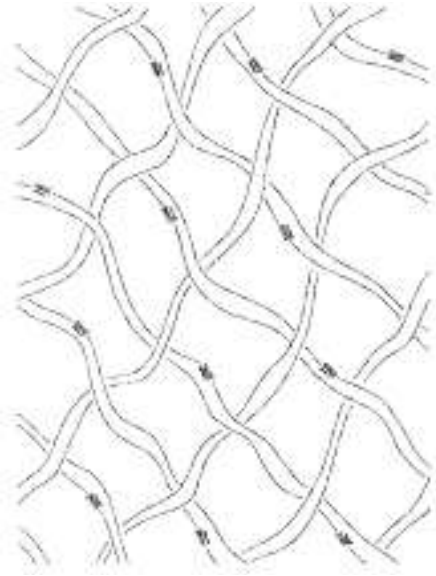

2

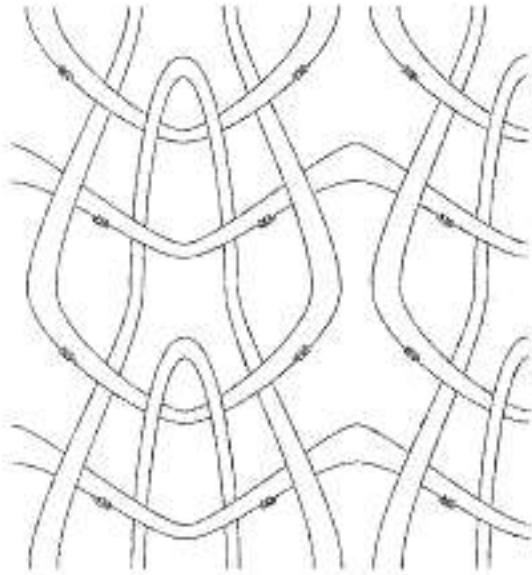

3



Cl. 06-01, 06-06 **133 017** 11.07.2006
 7 design – fauteuil, appuie-tête pour fauteuil, dos de fauteuil,
 bras de fauteuil, assise de fauteuil
 Déposant: Ergonomiprodukter i Bodafors AB, P.O. Box 294,
 Nässjö, SE
 Designer: Märten Rittfeldt, Skanör; Oskar Ponnert, Malmö
 Mandataire: Bugnion S.A., 1211 Genève 12 - Champel
 Priorité: EM, 25.01.2006



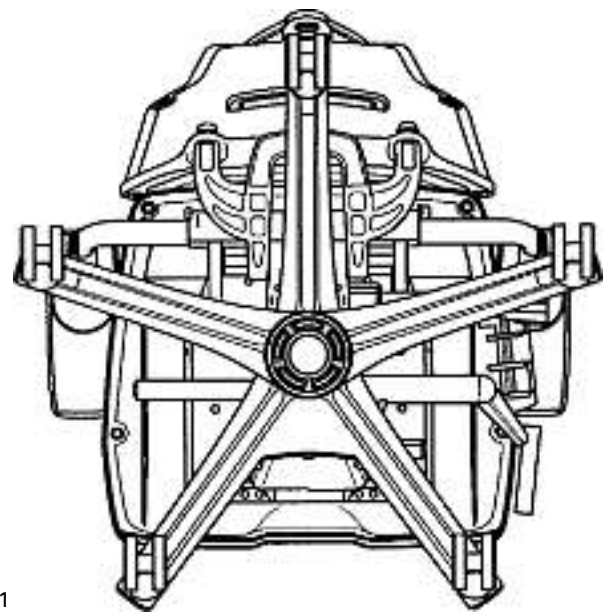
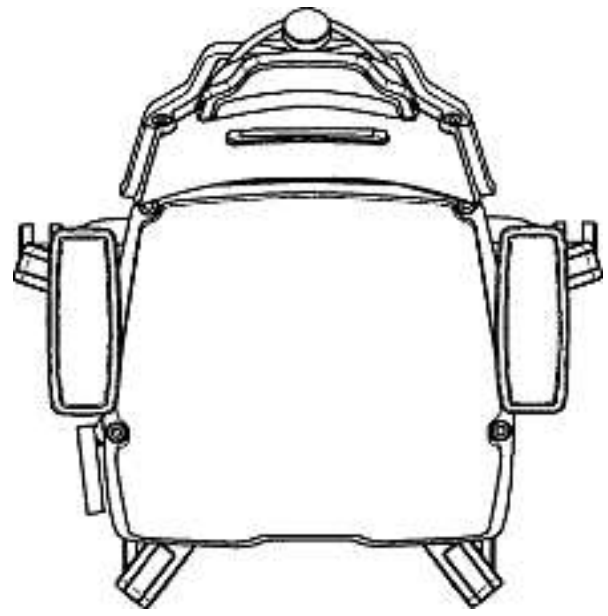
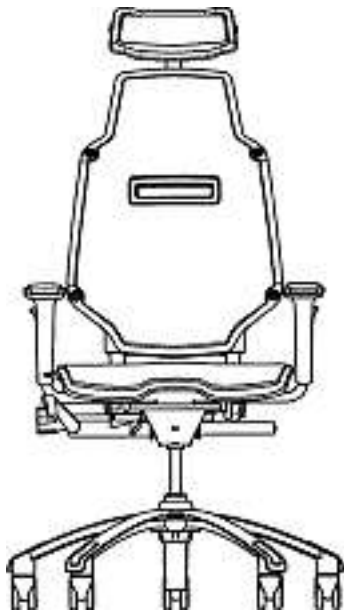

1

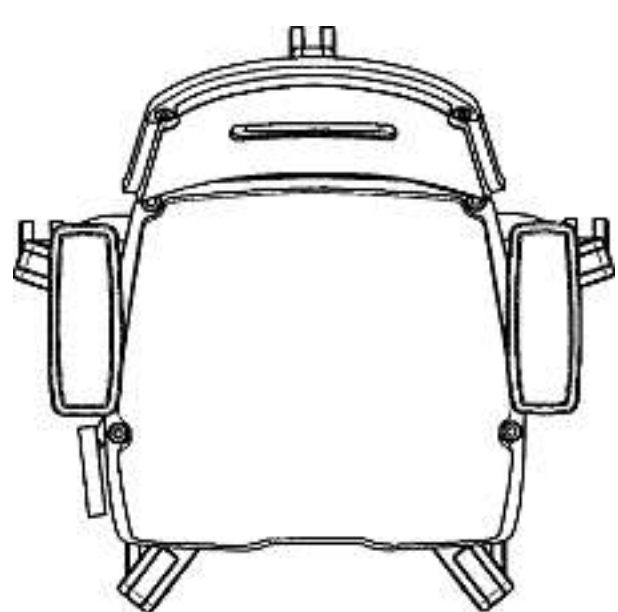
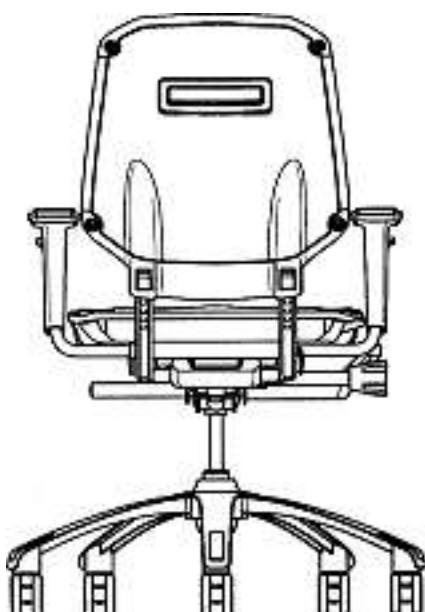

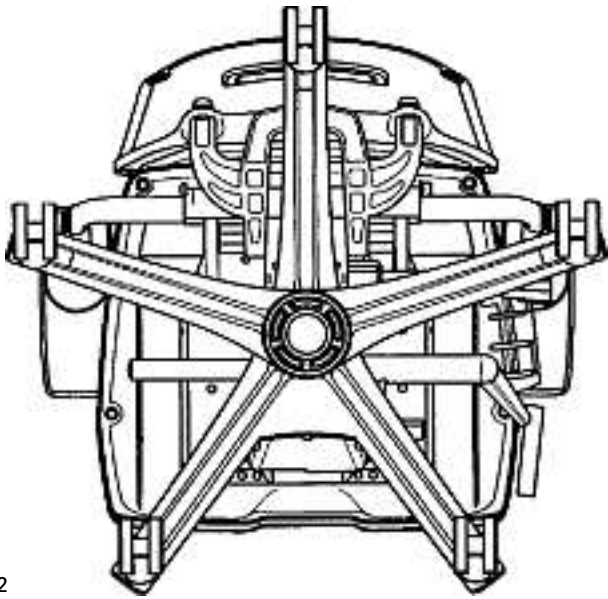

2

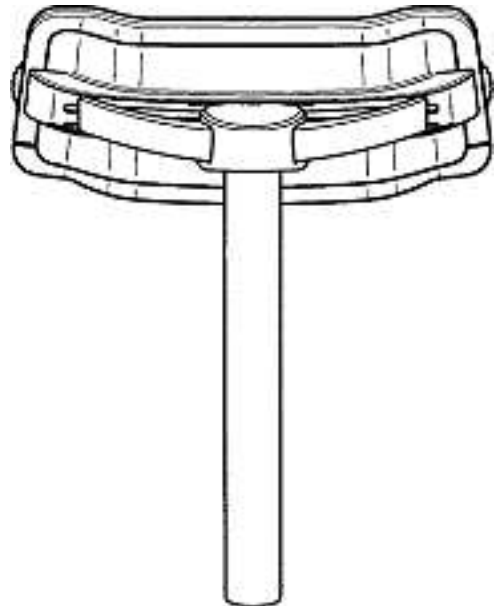
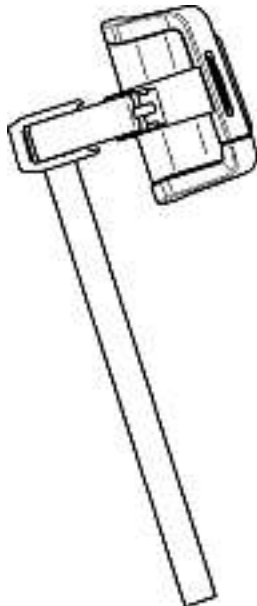
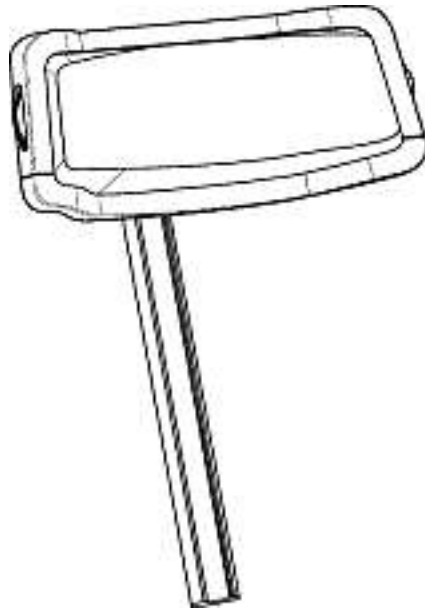
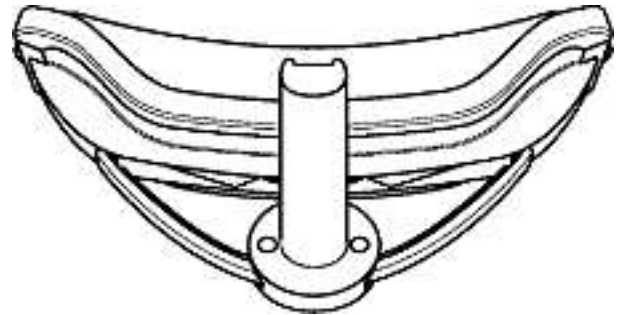
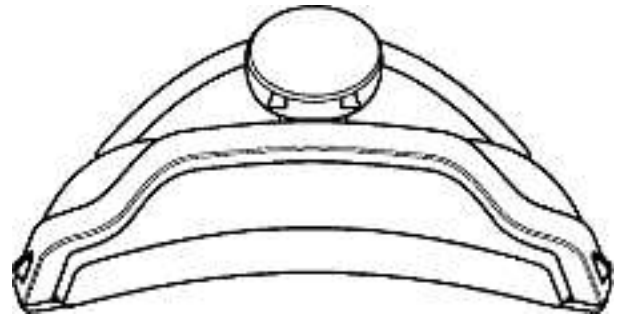
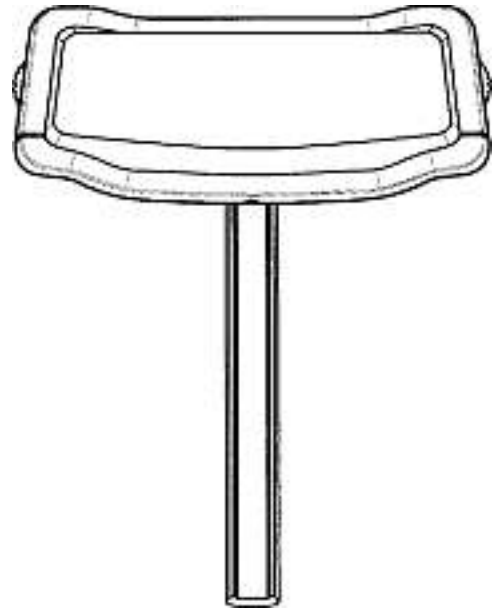

3



4

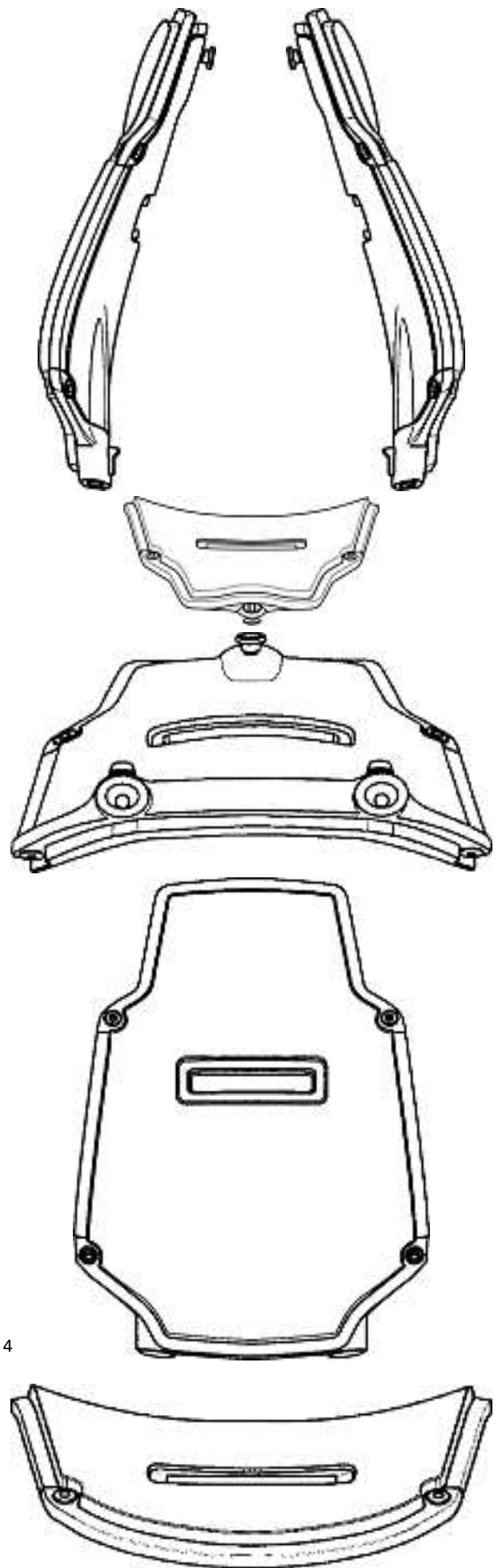

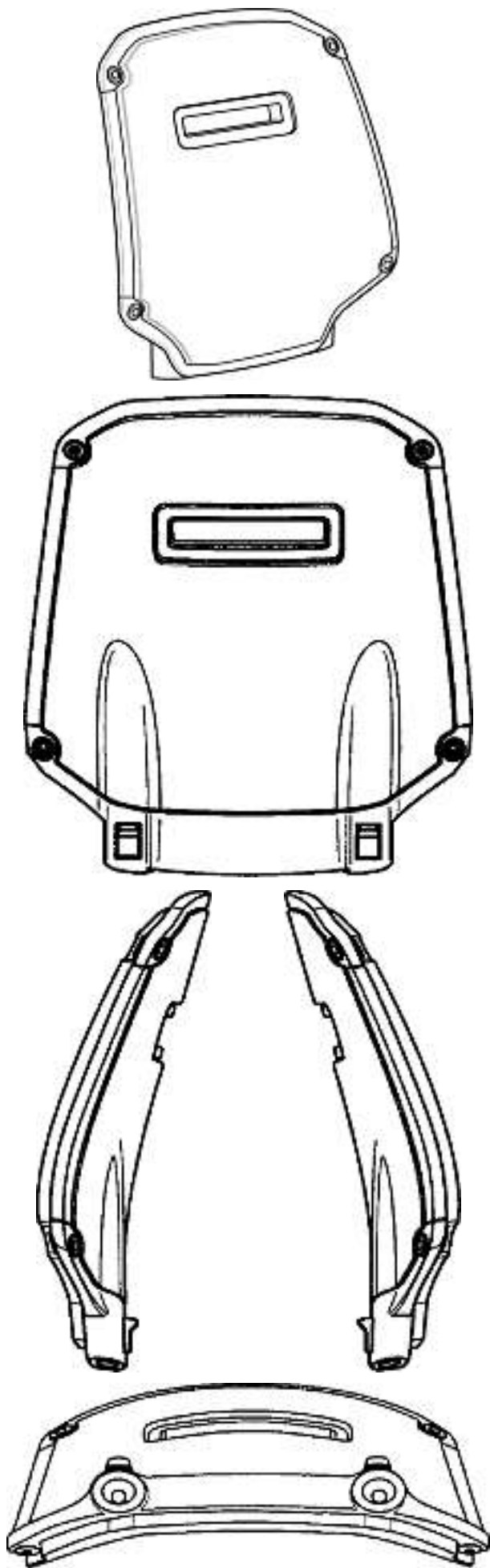

5

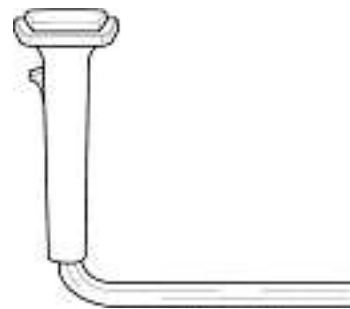
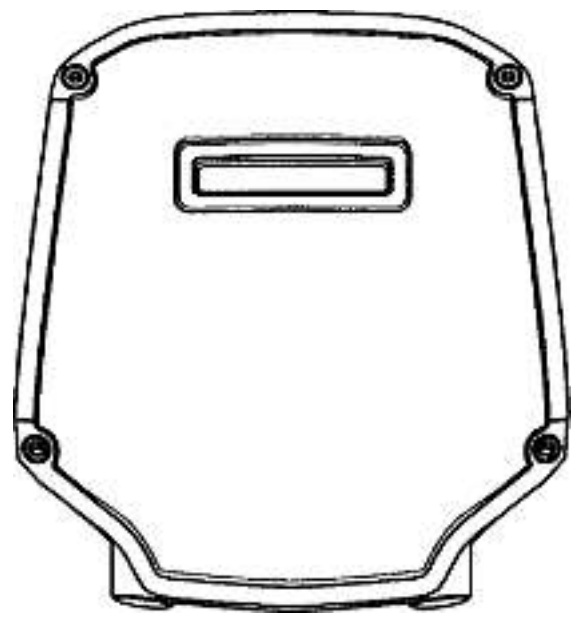

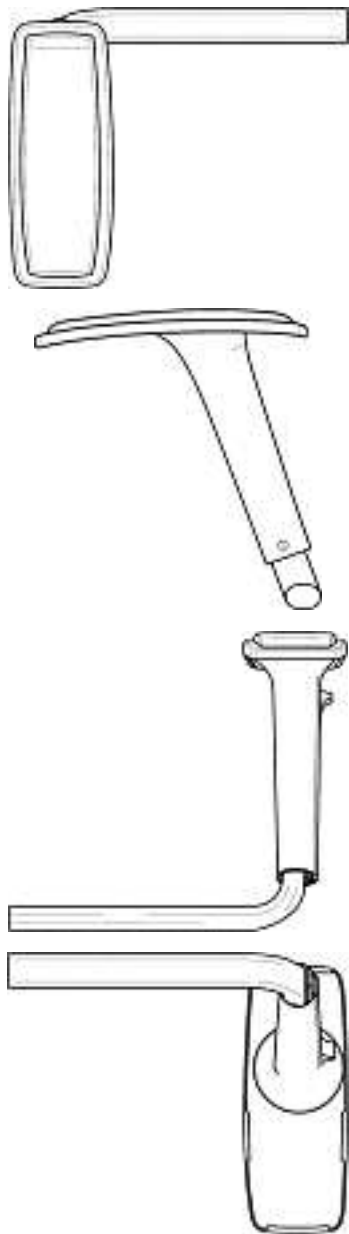

6

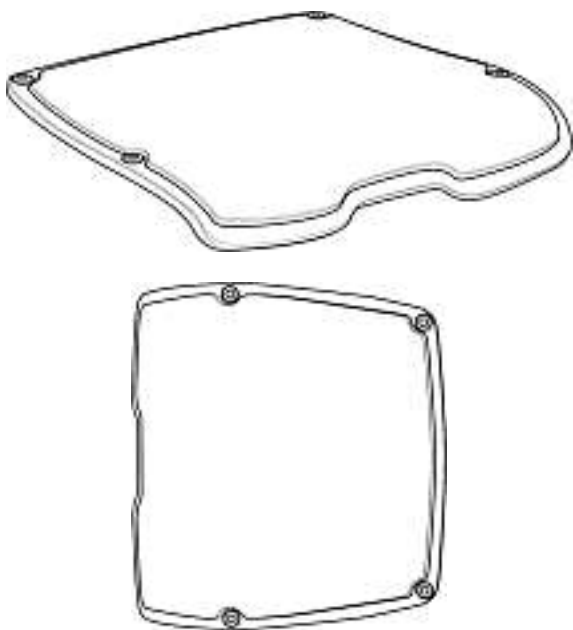

7

Cl. 07-01 **133 018** 06.06.2006
 2 design – verre et seau
 Déposant: The Brand Distillery Limited, 31 Sinclair Road,
 London, GB
 Designer: Mark Holmes, London
 Mandataire: ABREMA Agence Brevets et Marques, Ganguillet
 & Humphrey, 1002 Lausanne
 Priorité: EM, 05.12.2005

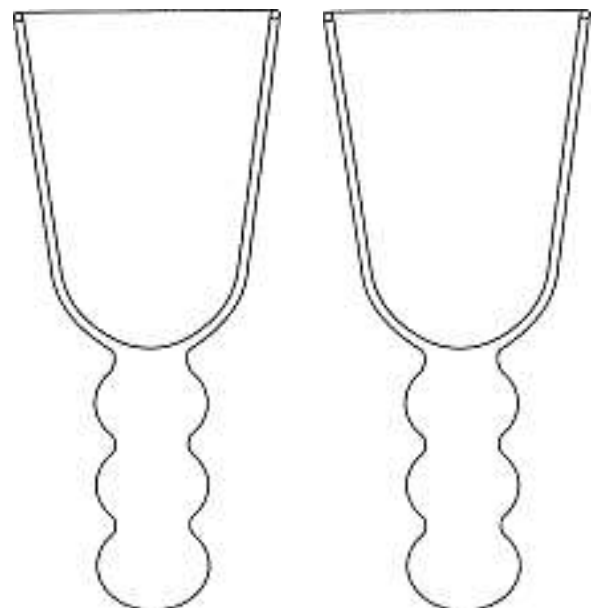

1

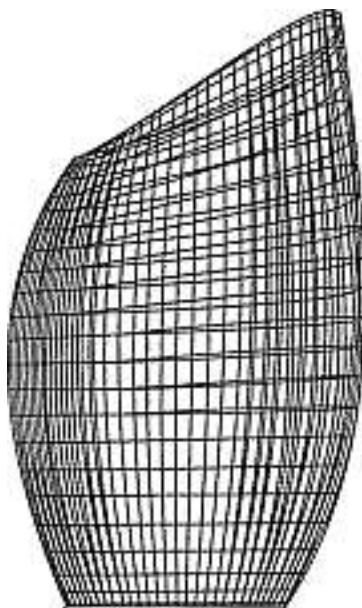
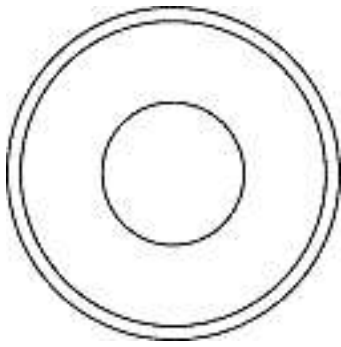

2

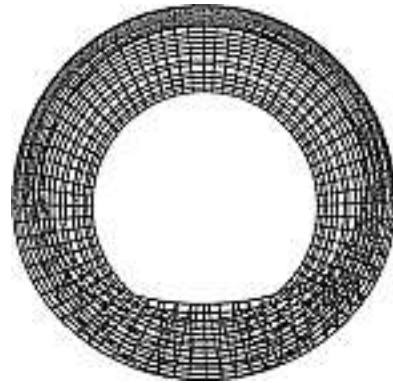
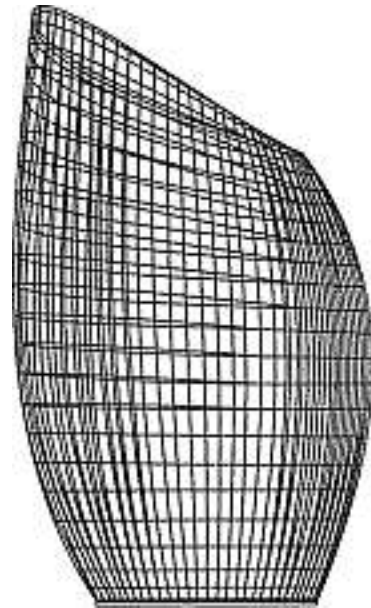

Cl. 07-01 **133 019** 28.06.2006
6 Design – Kaffeekannen und Zubehör
Hinterleger: PI-DESIGN AG, Kantonsstrasse 100,
6234 Triengen
Designer: Jorgen Bodum, St. Niklausen
Vertreter: Isler & Pedrazzini AG, 8023 Zürich





M13195-1





M13195-2





M13195-3





M13195-4





M13195-5





M13195-6

Cl. 07-01 **133 020** 30.06.2006
 2 Design – Gläser
 Hinterleger: PI-DESIGN AG, Kantonsstrasse 100,
 6234 Triengen
 Designer: Jorgen Bodum, St. Niklausen
 Vertreter: Isler & Pedrazzini AG, 8023 Zürich
 Priorität: DK, 18.01.2006





M13196-1

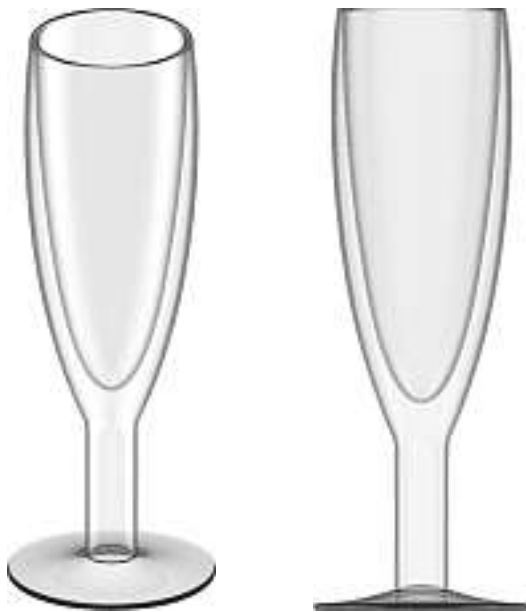

M13196-2

Cl. 07-01 133 021 06.07.2006
1 Design – Trinkglas
Hinterleger: PI-DESIGN AG, Kantonsstrasse 100,
6234 Triengen
Designer: Jorgen Bodum, St. Niklausen
Vertreter: Isler & Pedrazzini AG, 8023 Zürich
Priorität: DK, 15.01.2006





M13198

Cl. 07-01 133 022 10.07.2006
 1 Design – Kuchenplatte
 Hinterleger: Dart Industries Inc., 14901 S. Orange Blossom Trail, Orlando / FL, US
 Designer: Jonathan A. Dien, Chicago
 Vertreter: A. Braun, Braun, Héritier, Eschmann AG, Patentanwälte, 4051 Basel
 Priorität: US, 20.01.2006

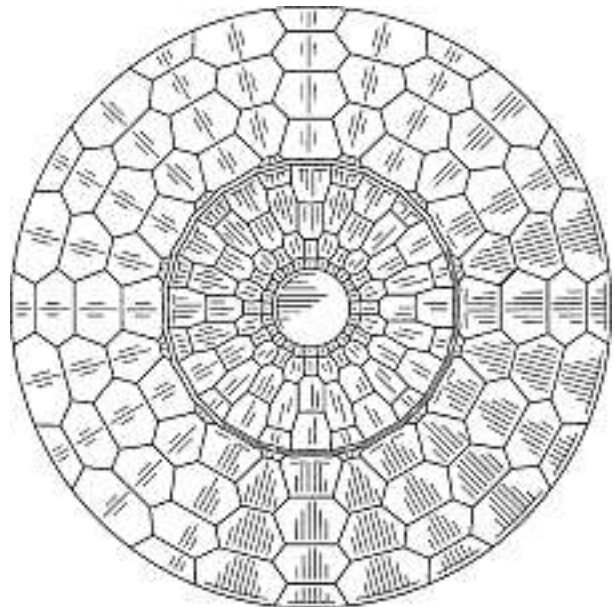
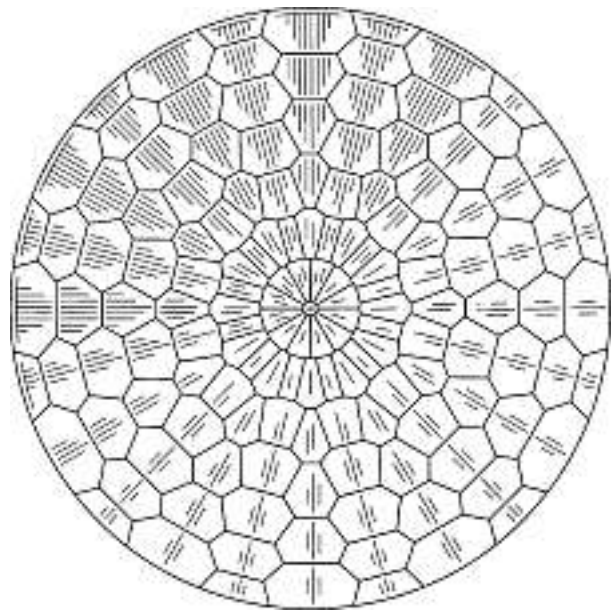

D35215CH00

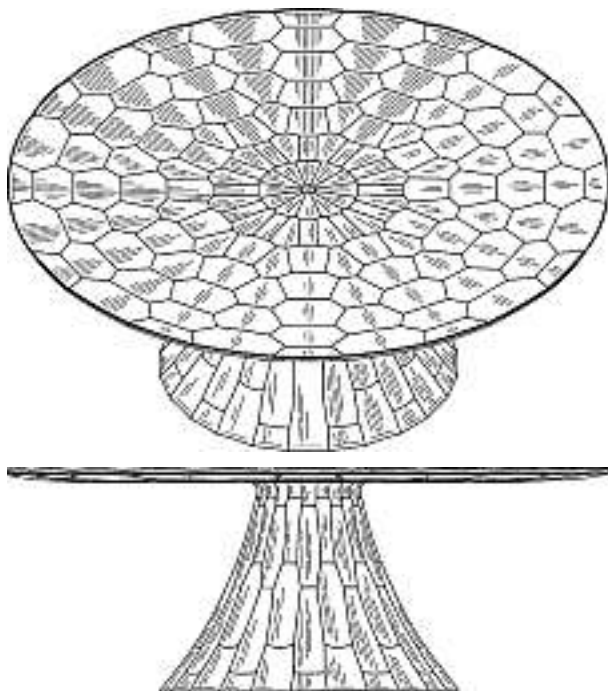

Cl. 07-01 133 023 10.07.2006
 1 Design – Teller
 Hinterleger: Dart Industries Inc., 14901 S. Orange Blossom Trail, Orlando / FL, US
 Designer: Jonathan A. Dien, Chicago
 Vertreter: A. Braun, Braun, Héritier, Eschmann AG, Patentanwälte, 4051 Basel
 Priorität: US, 20.01.2006

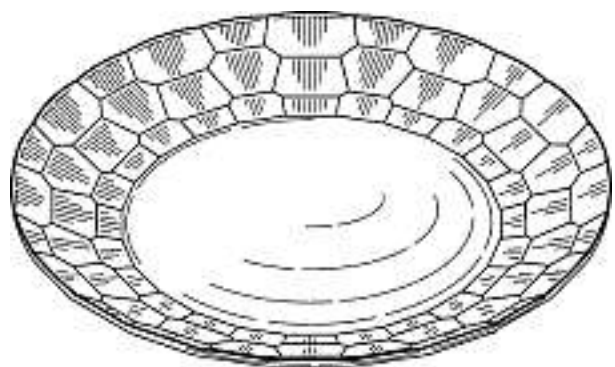

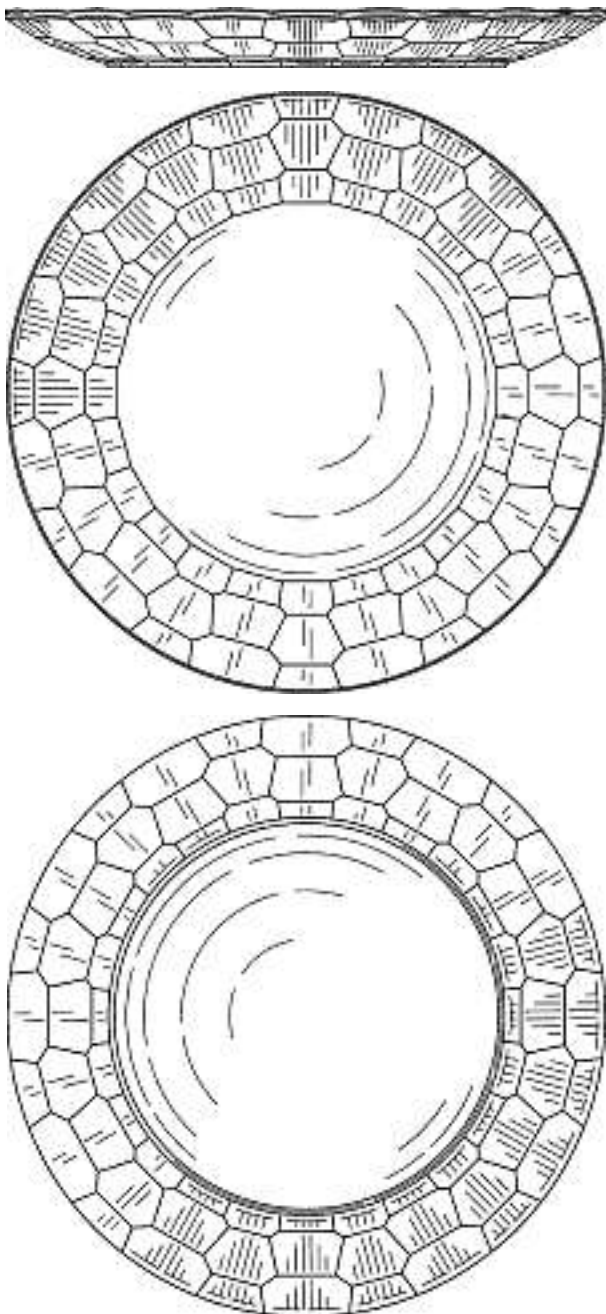

D35216CH00

Cl. 07-01 **133 024** 10.07.2006
 3 Design – Schüssel
 Hinterleger: Dart Industries Inc., 14901 S. Orange Blossom
 Trail, Orlando / FL, US
 Designer: Jonathan A. Dien, Chicago
 Vertreter: A. Braun, Braun, Héritier, Eschmann AG,
 Patentanwälte, 4051 Basel
 Priorität: US, 20.01.2006

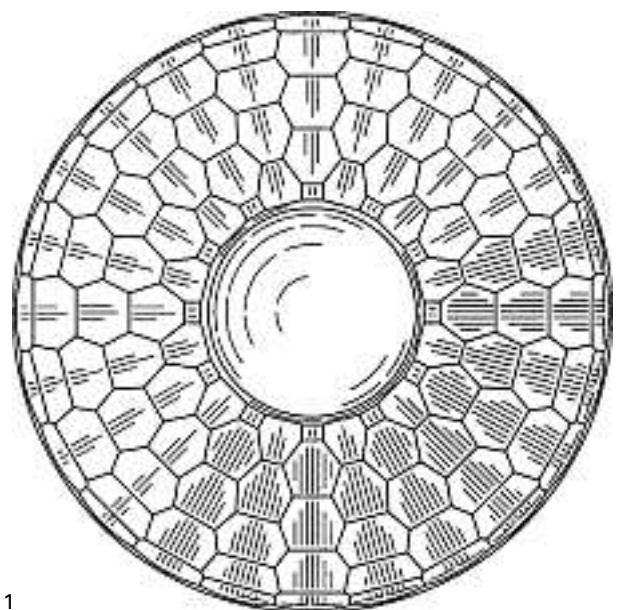
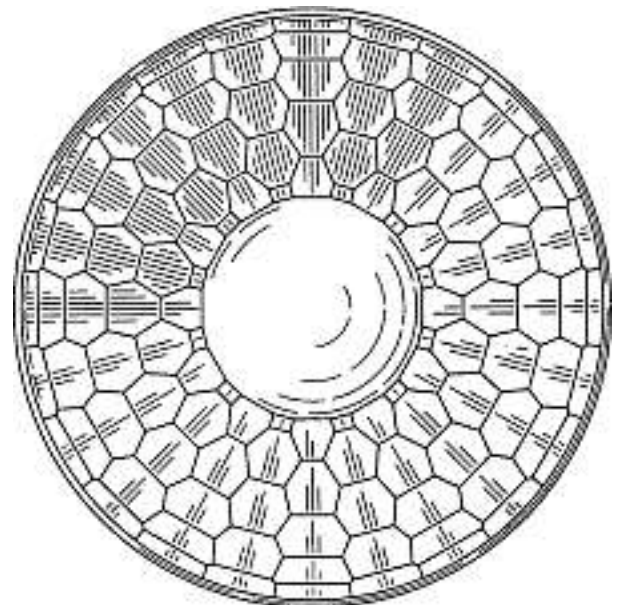
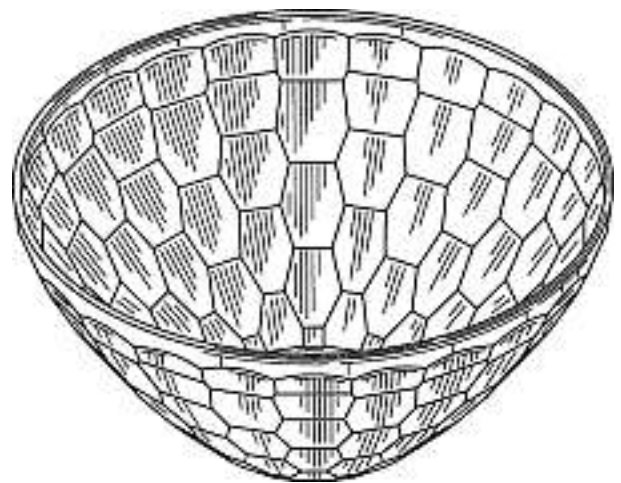
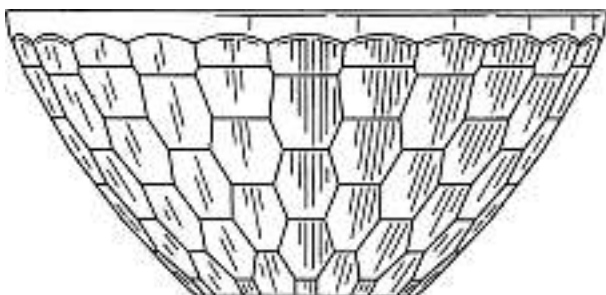

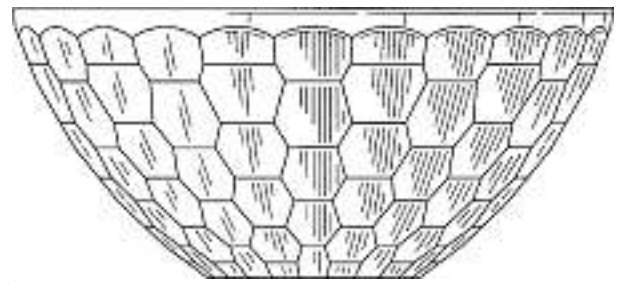
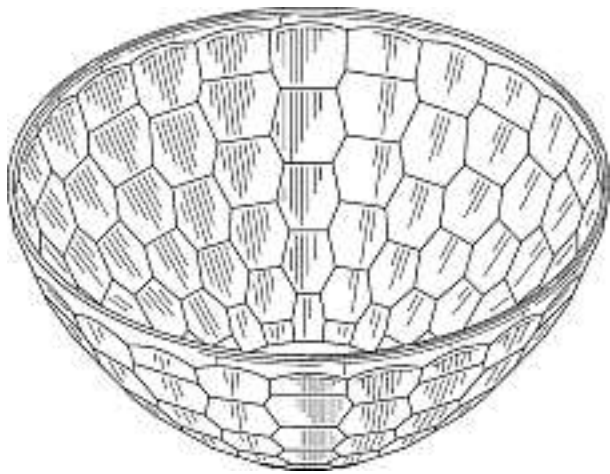

2

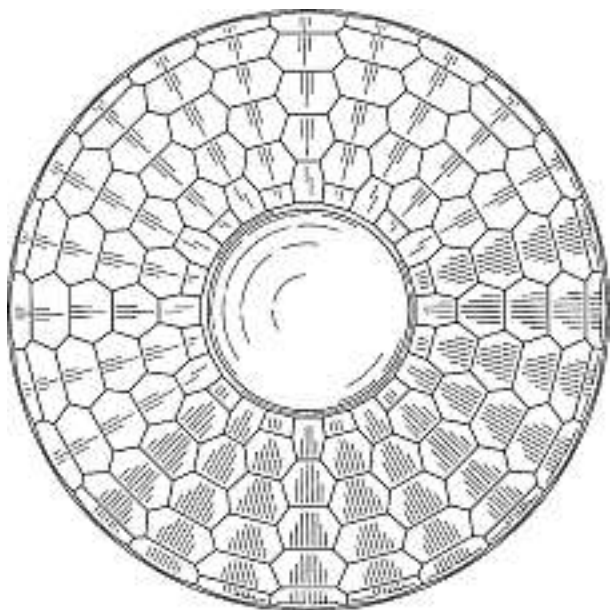
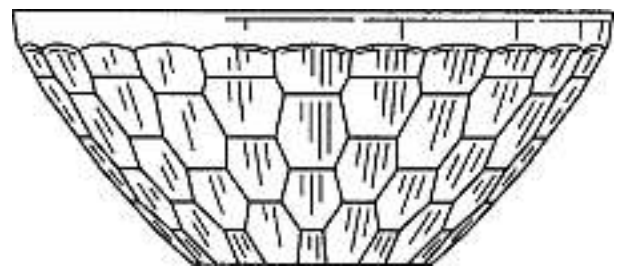
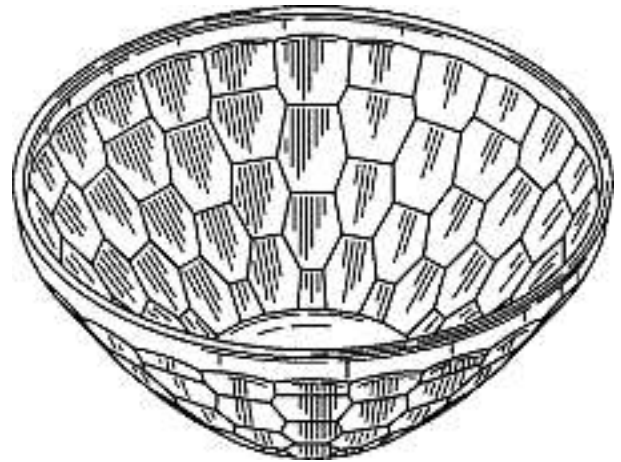
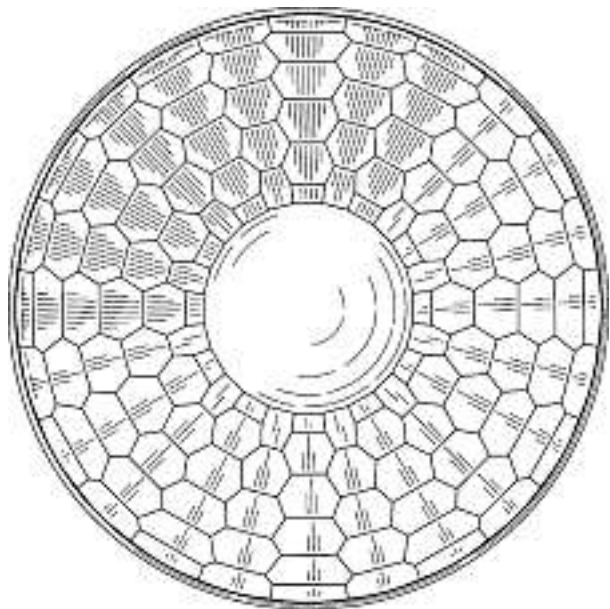

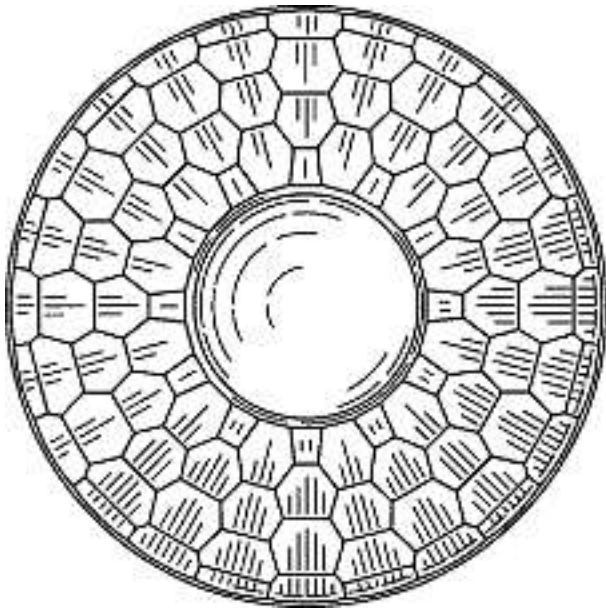

3



Kaffeemaschine Vivace Messerli/Troiero

Cl. 07-02 133 025 05.07.2006

1 Design – Kaffeemaschine

Hinterleger: Fachhochschule Aargau Nordwestschweiz,
 Departement Gestaltung und Kunst, Bahnhofstrasse 102,
 5000 Aarau

Designer: Jolanda Messerli, Münchenbuchsee; Marco
 Troiero, Aarau

Vertreter: Fachhochschule Aargau Nordwestschweiz,
 Departement Gestaltung und Kunst, 5000 Aarau



Cl. 07-02 133 026 06.07.2006

2 Design – Kaffeebereiter

Hinterleger: PI-DESIGN AG, Kantonsstrasse 100,
 6234 Triengen

Designer: Jorgen Bodum, St. Niklausen

Vertreter: Isler & Pedrazzini AG, 8023 Zürich

Priorität: DK, 16.01.2006



M13197-1

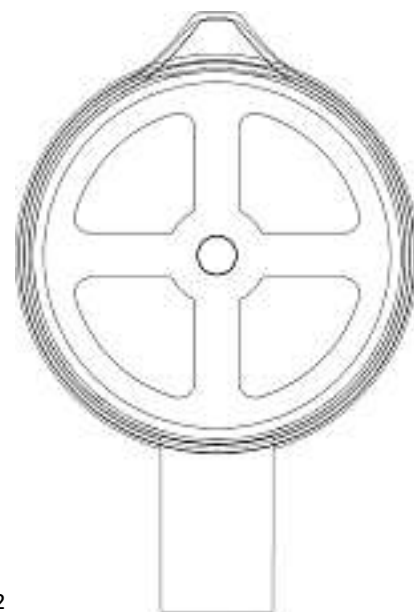
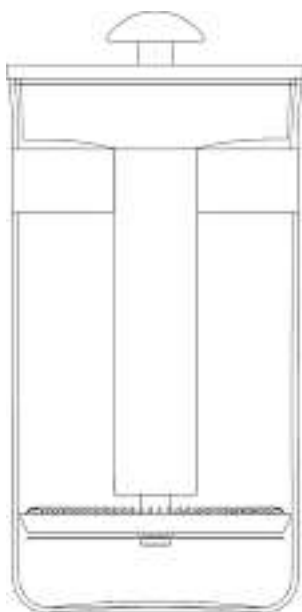
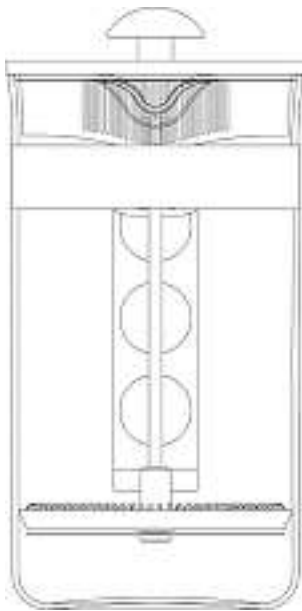
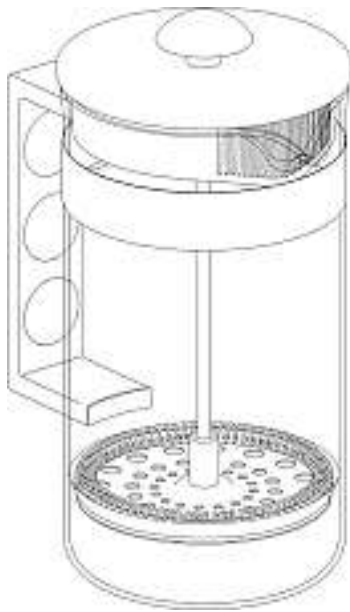

M13197-2

Cl. 07-04 **133 027** 10.07.2006
1 Design – Salatschleuder
Hinterleger: Dart Industries Inc., 14901 S. Orange Blossom
Trail, Orlando / FL, US
Designer: Jan-Hendrik de Groot, Brüssel
Vertreter: A. Braun, Braun, Héritier, Eschmann AG,
Patentanwälte, 4051 Basel
Priorität: US, 25.01.2006

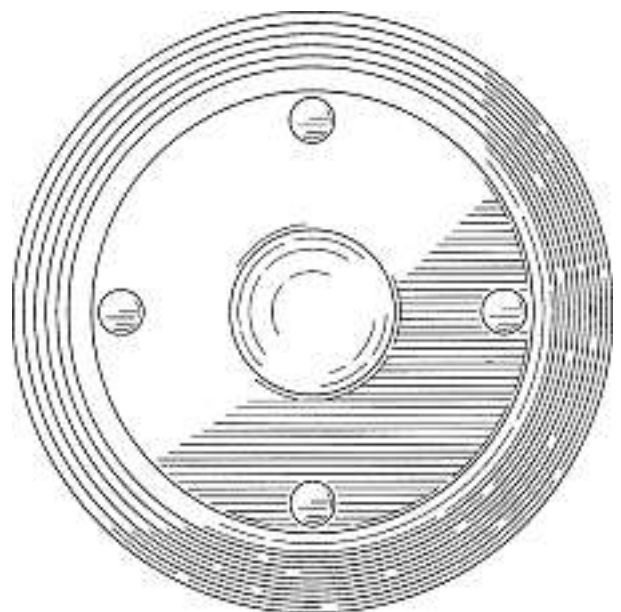
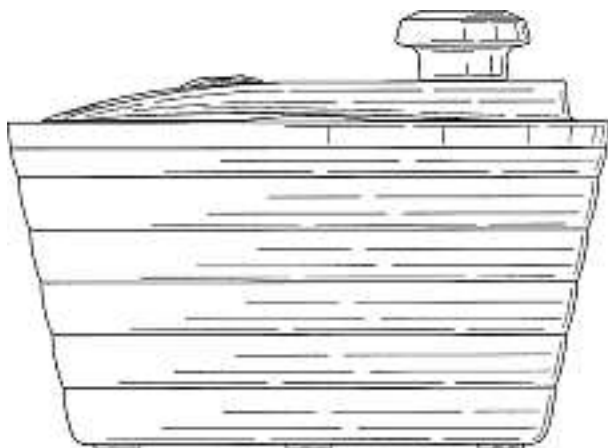
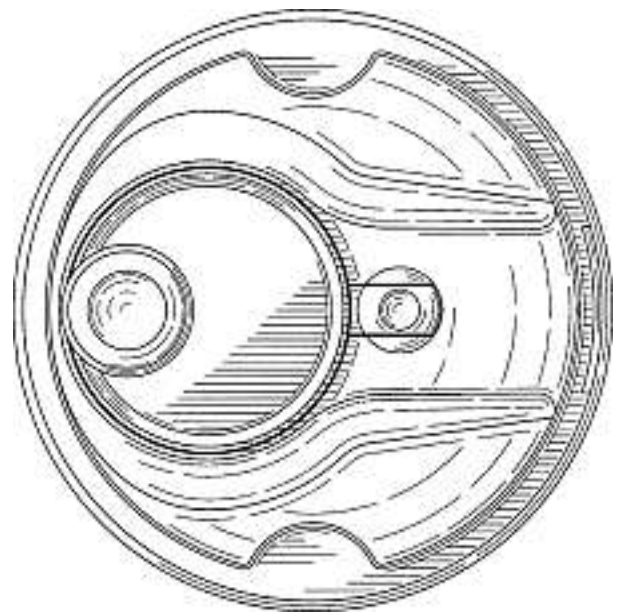
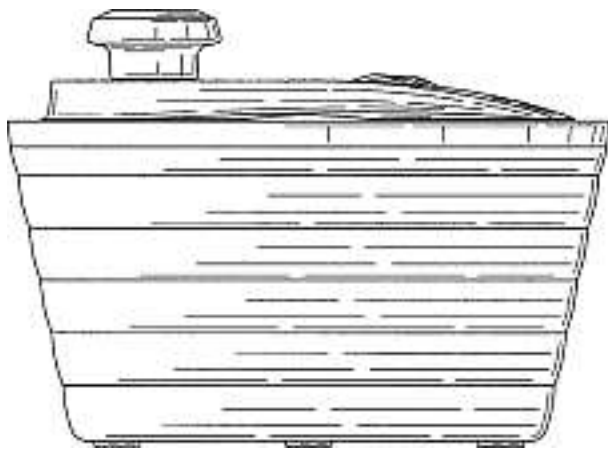
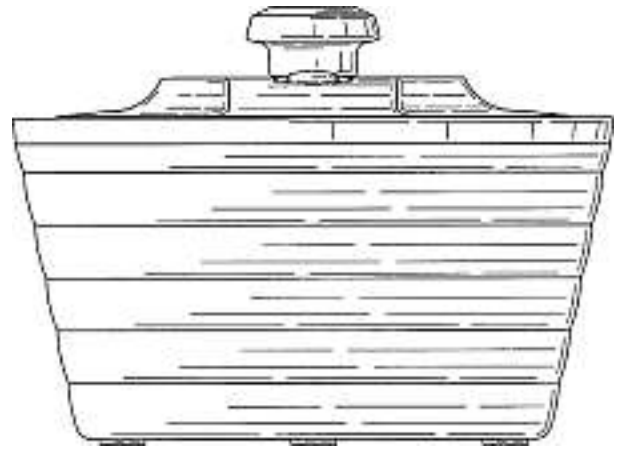
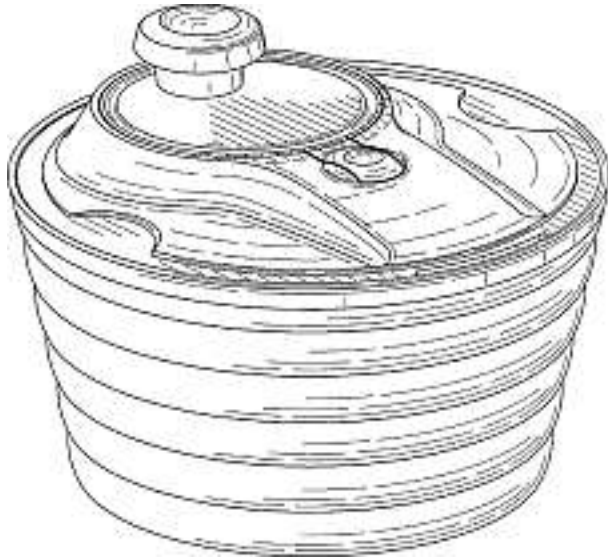

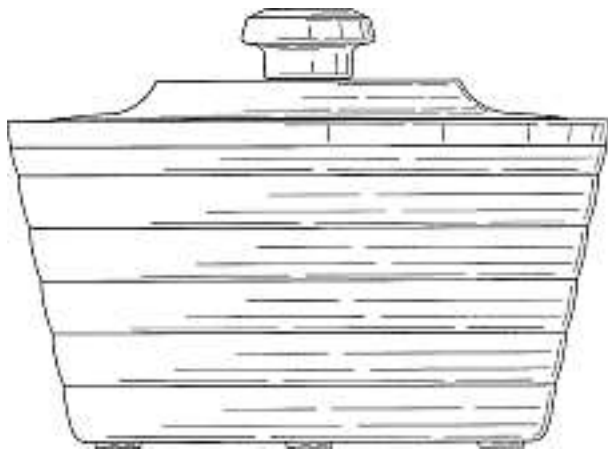

D35218CH00

Cl. 07-99 **133 028** 29.06.2006
 1 Design – Tellerstapler
 Hinterleger: Hunkeler Gastro AG, Grimsweg 5, 6002 Luzern
 Designer: Bruno Hunkeler, St. Niklausen



441 2900

Cl. 08-07, 08-99 **133 029** 30.06.2006
 2 design – dispositif de fermeture, maillons de chaînes
 Déposant: Thule S.p.A., Viale Lombardia, 8,
 23847 Molteno (Lecco), IT
 Designer: Marco Arrigoni Neri, Bellagio; Luigi Farina,
 Dolzago
 Mandataire: Katzarov S.A., 1227 Genève
 Priorité: EM, 03.01.2006

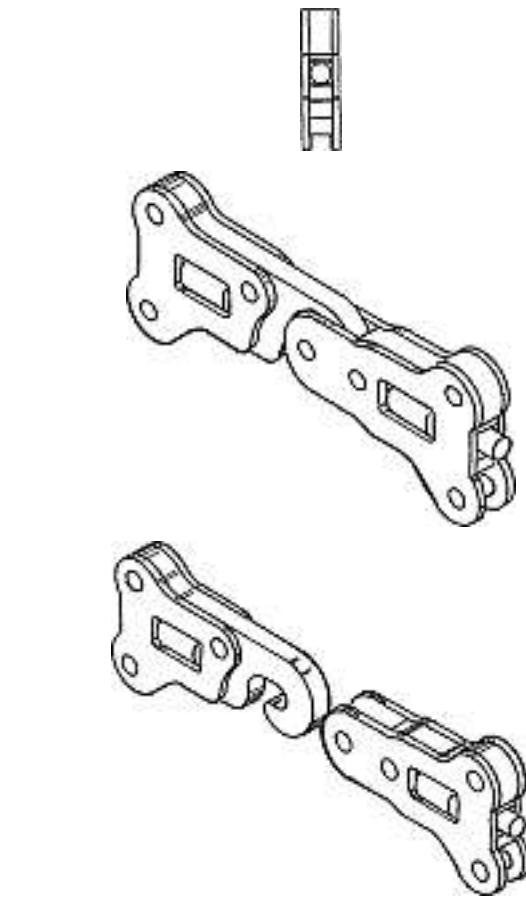
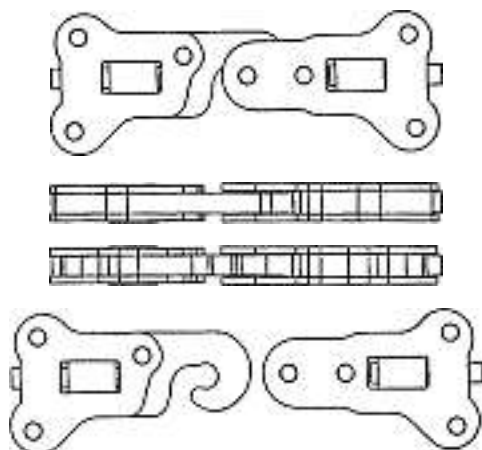

15500/CH-1

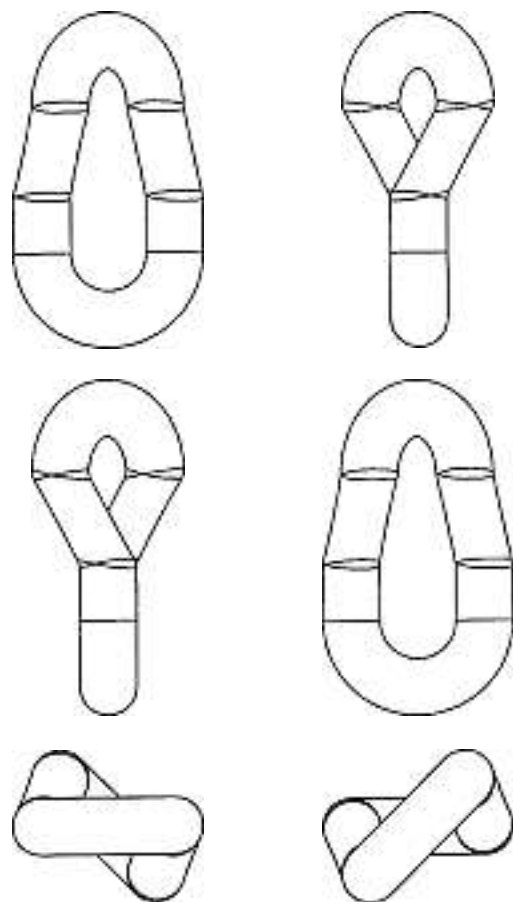

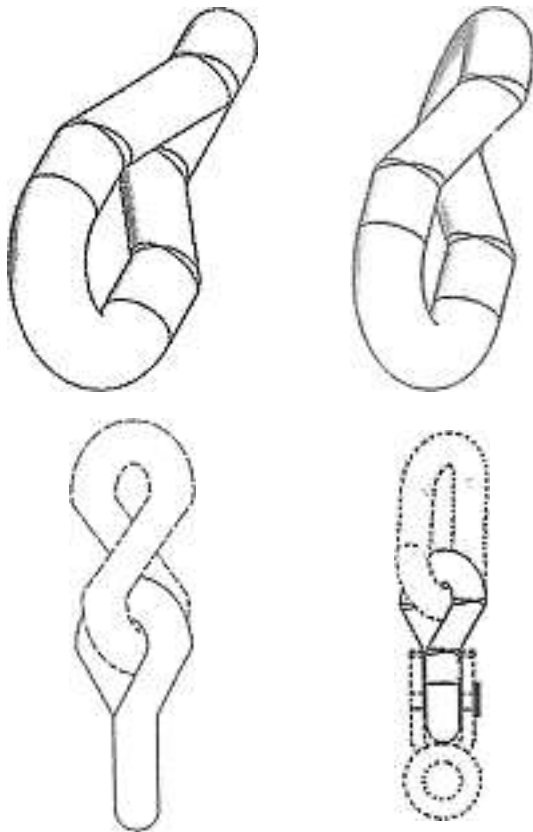

15500/CH-2

Cl. 10-02, 10-07 **133 031** 11.07.2006
 5 Design - Armbanduhr und Teile davon
 Hinterleger: Montres Doxa SA, Rue de Zurich 23A,
 Case Postale 8542, 2504 Biel/Bienne
 Designer: Erich Burgener, Biel
 Vertreter: Fuhrer Marbach & Partner, 3007 Bern



1



2



3



4



5

Cl. 11-01 **133 032** 05.07.2006
 4 design – gioielli
 Depositante: Enigma S.A., 20, rue du Marché, 1204 Genève
 Designer: Giovanni Bulgari, Genève
 Mandatario: Jacobacci & Partners S.A., 1207 Genève
 Priorità: EM, 12.01.2006



D-2001/06-S1



D-2001/06-S2



D-2001/06-S3



D-2001/06-S4



Cl. 11-01 **133 033** 14.07.2006
 19 design – gioielli
 Depositante: Cielo S.r.l., Via Piazzon 82 - Fraz. Olmo,
 Creazzo (Vicenza), IT
 Designer: Massimiliano Bonoli, Forlimpopoli
 Mandatario: Ammann Patentanwälte AG Bern, 3001 Bern

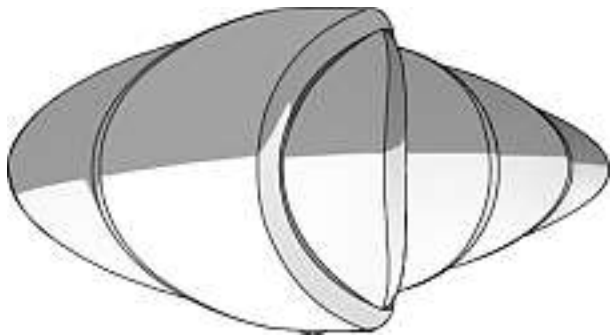
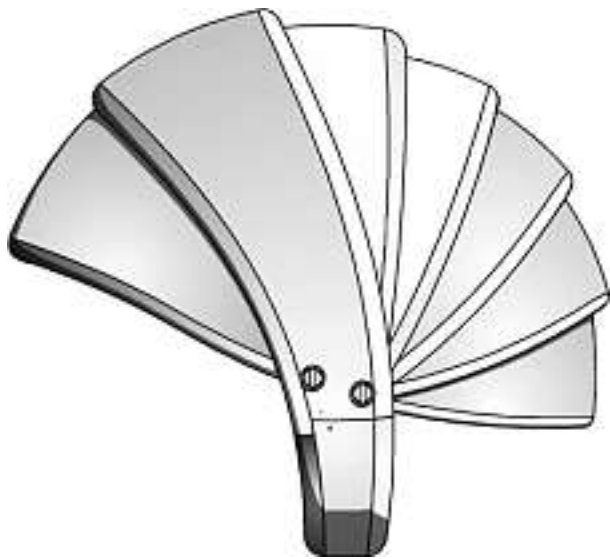

1

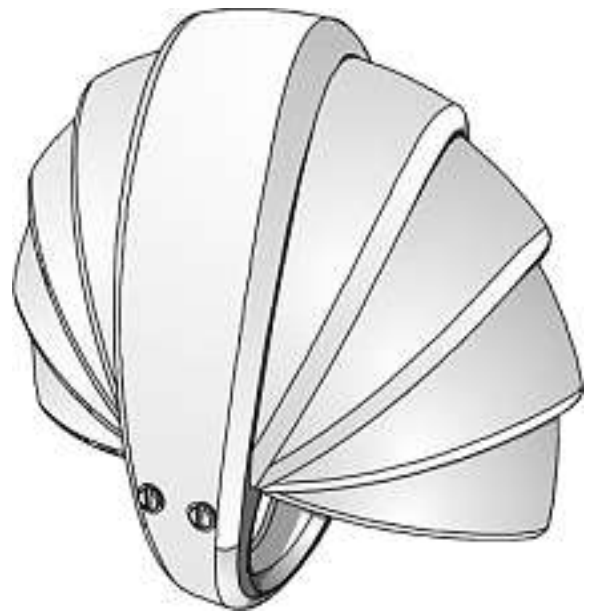
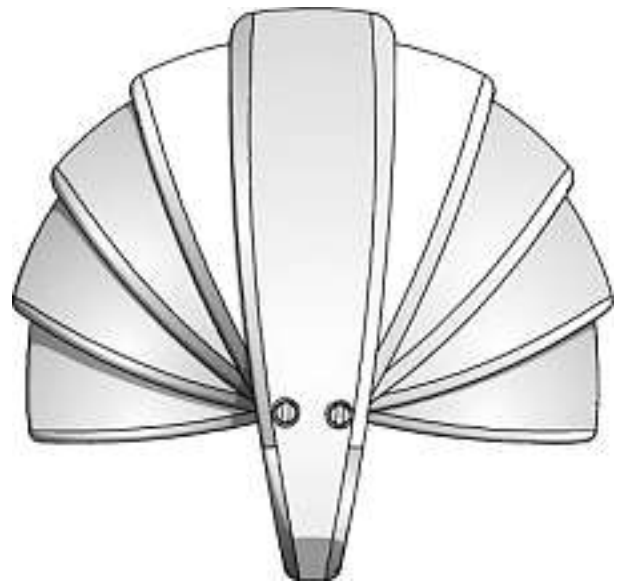
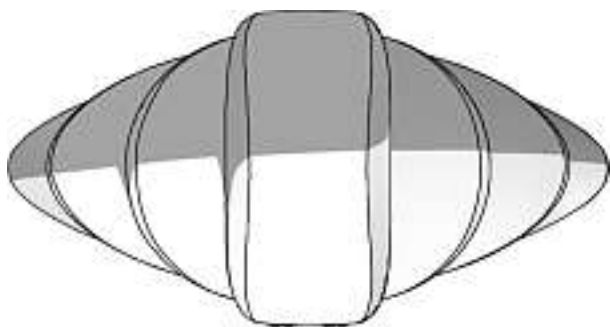

2

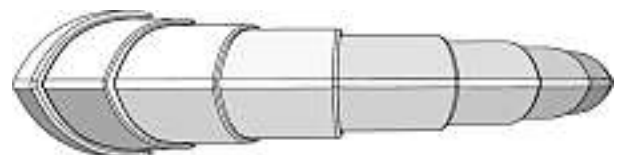
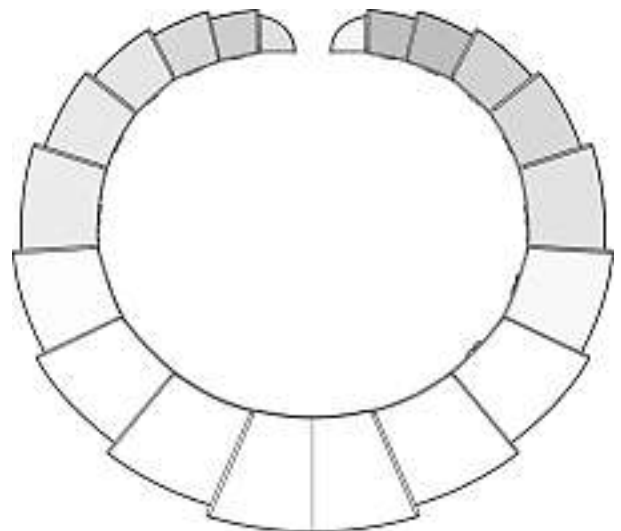

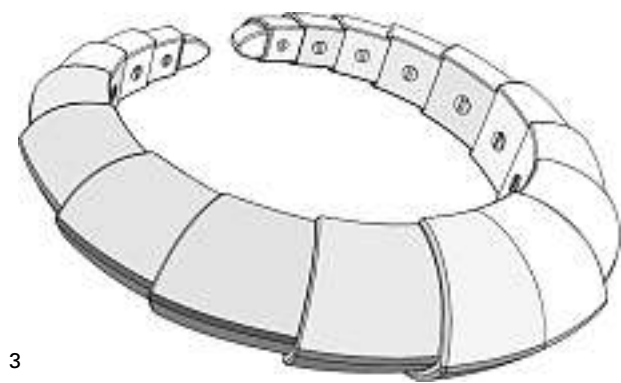

3

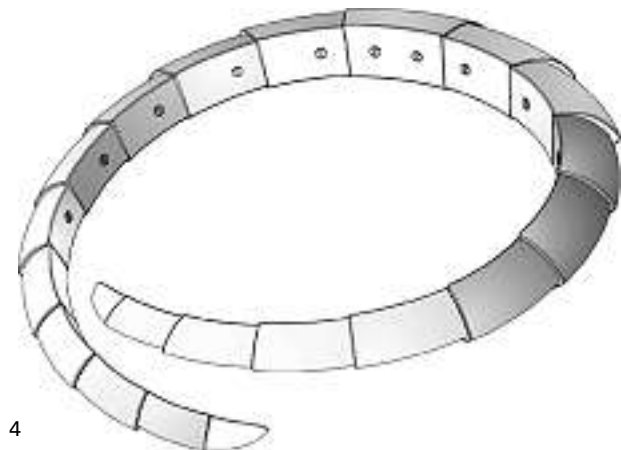
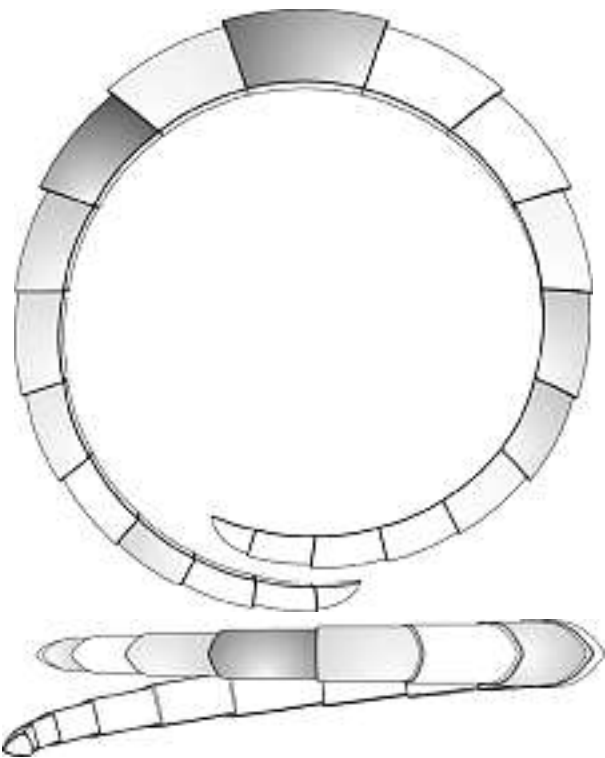

4

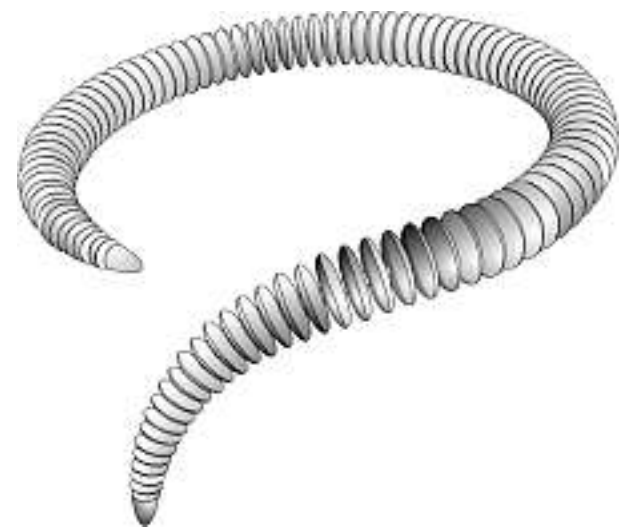

5



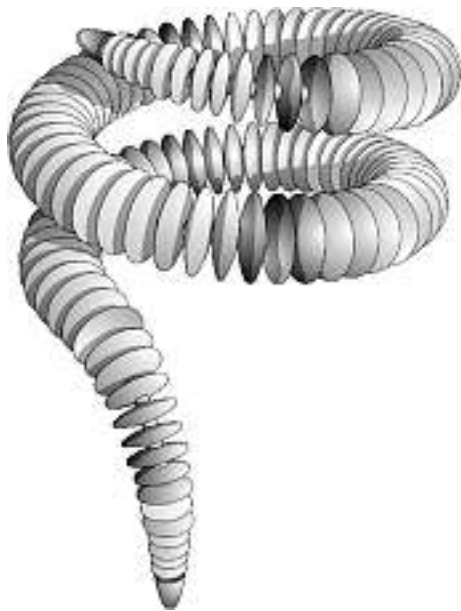
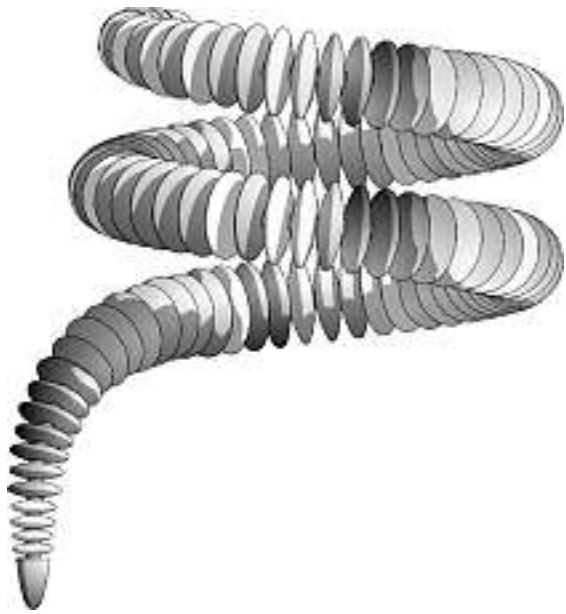

6

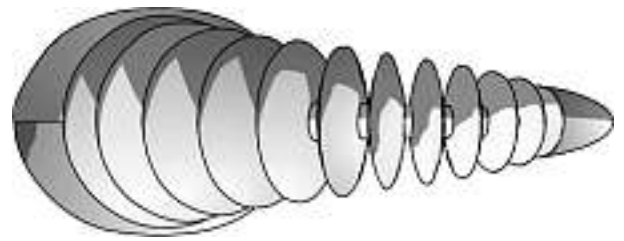

7

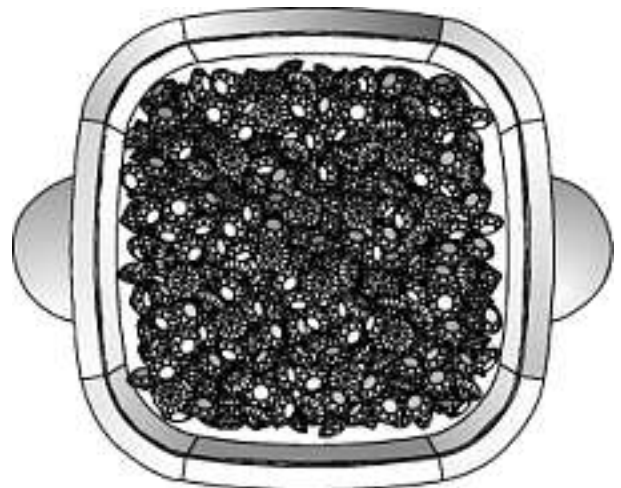



8



9

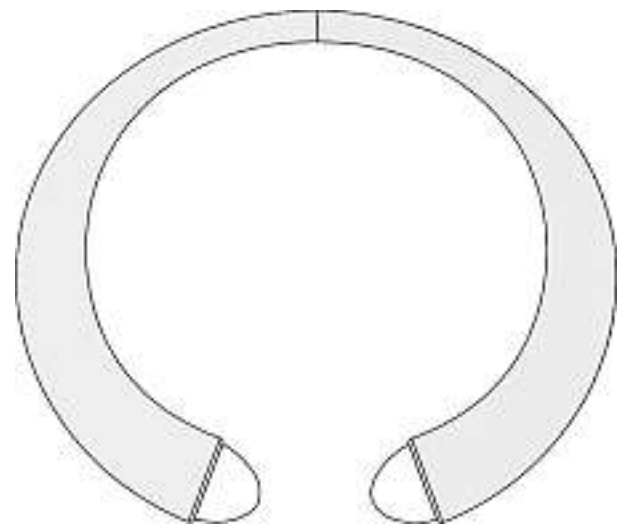
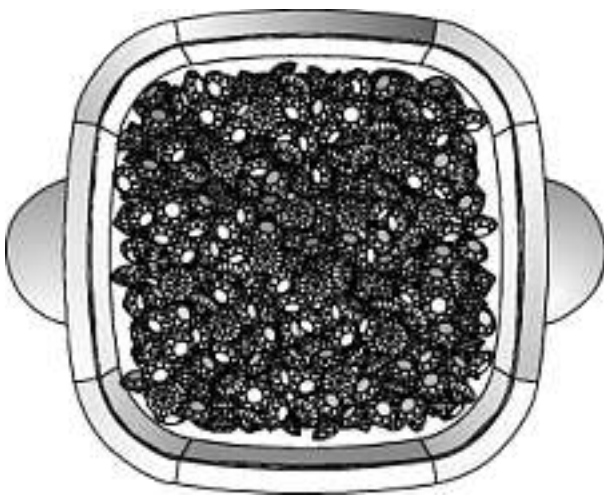

10



11



12

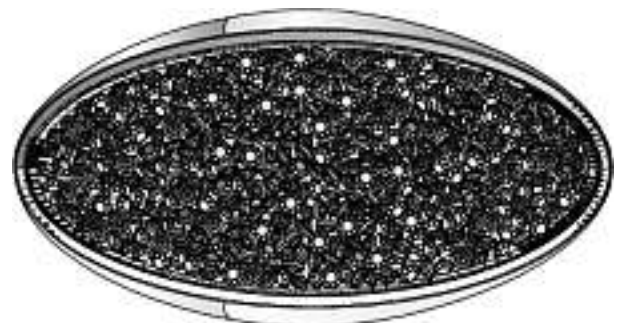

13



14



15

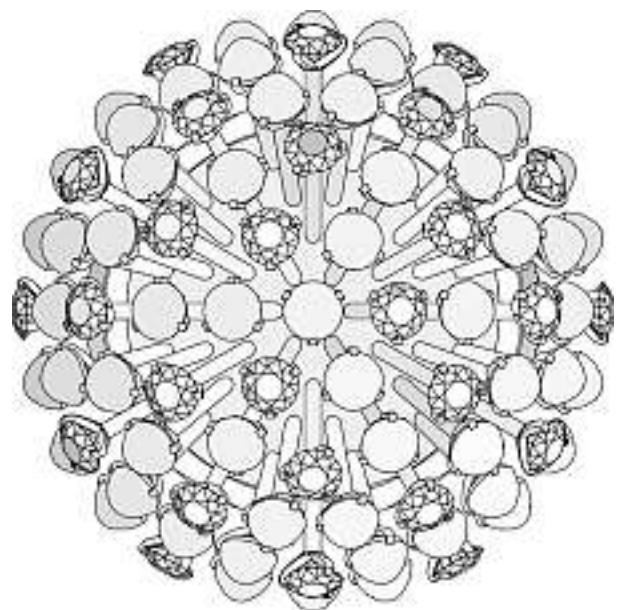



16



17



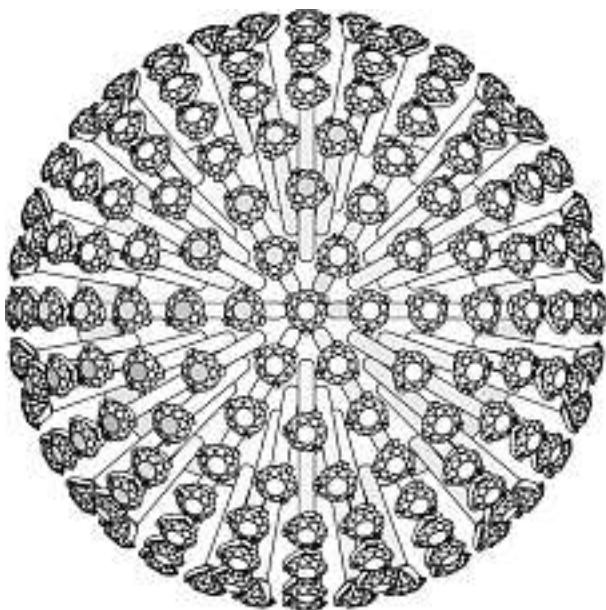
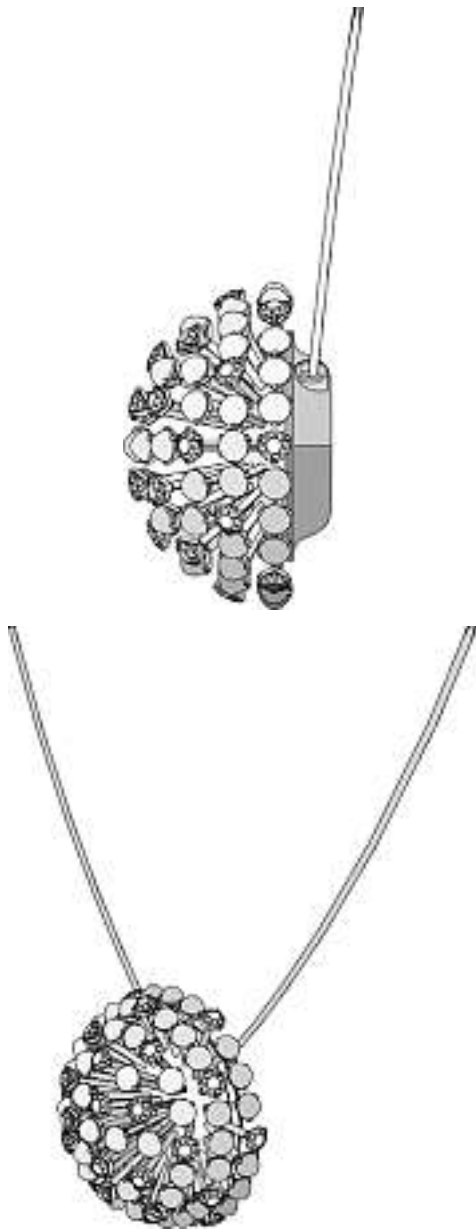

Cl. 11-02 133 034 25.06.2006
1 Design – Ziergegenstand
Hinterleger: Hans Rudolf Reichlin, Strickweg 22,
5722 Gränichen

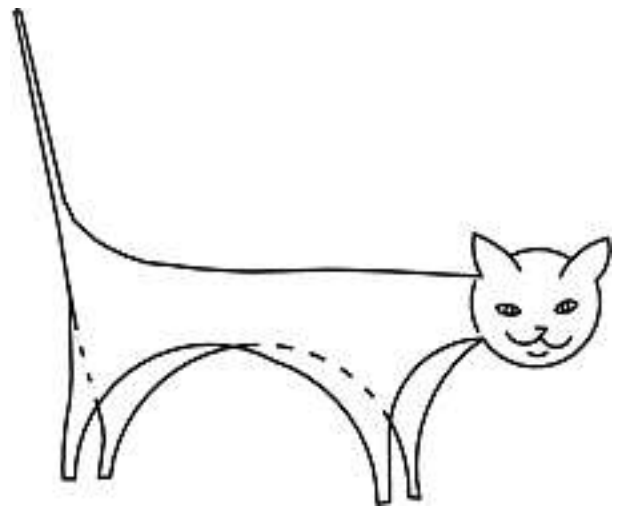



Katze

Cl. 12-06 133 035 10.07.2006
 1 Design – Wasserfahrzeug
 Hinterleger: Hans Schaub, Sandacherstrasse 1,
 8118 Pfaffhausen
 Designer: Ulrich Gertsch, Steffisburg

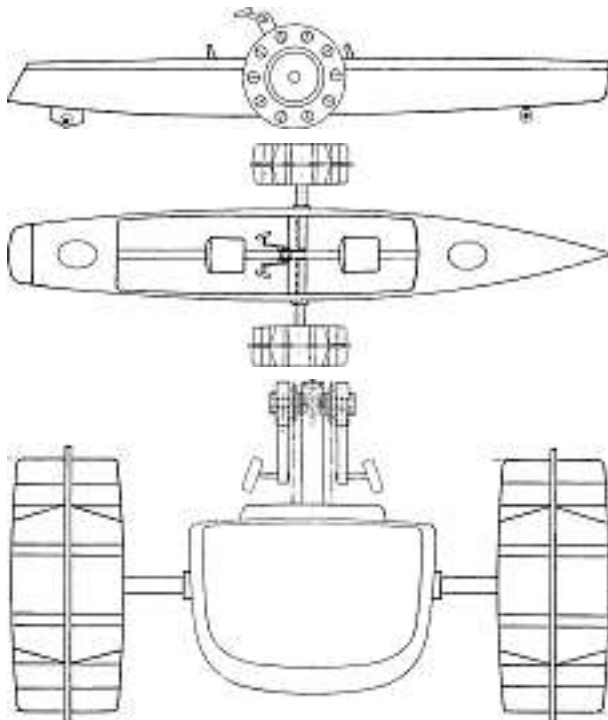

A,B,C

Cl. 12-08 133 036 03.07.2006
 1 Design – Fahrzeug
 Hinterleger: Perusahaan Otomobil Nasional Sdn. Bhd.,
 HICOM Industrial Estate, Batu 3, 40000 Shah Alam,
 Selangor Darul Ehsan, MY
 Designer: Anthony John Bushell, Birmingham
 Vertreter: A.W. Metz & Co. AG, 8024 Zürich
 Priorität: MY, 19.01.2006

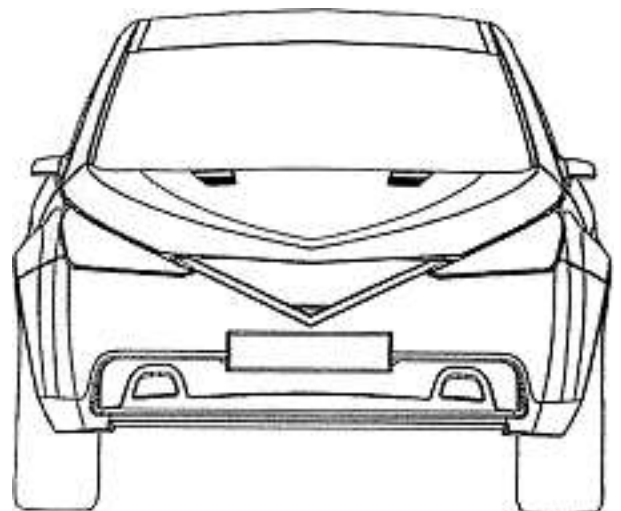
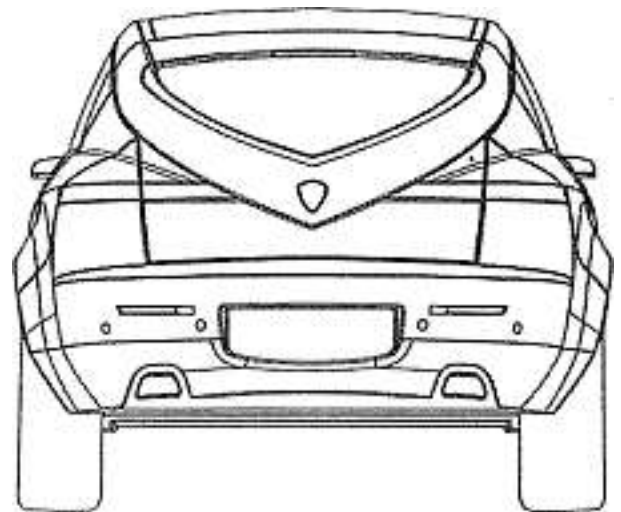
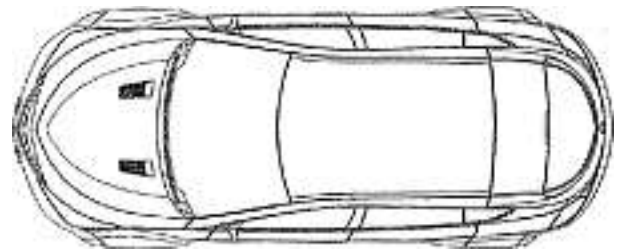
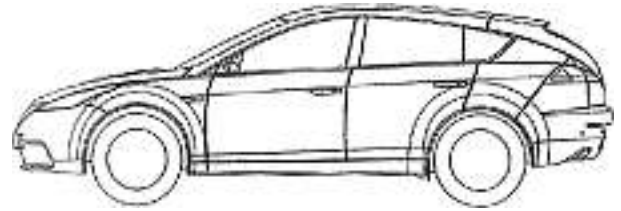

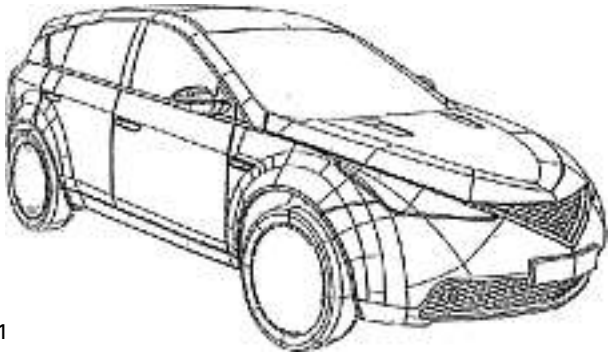
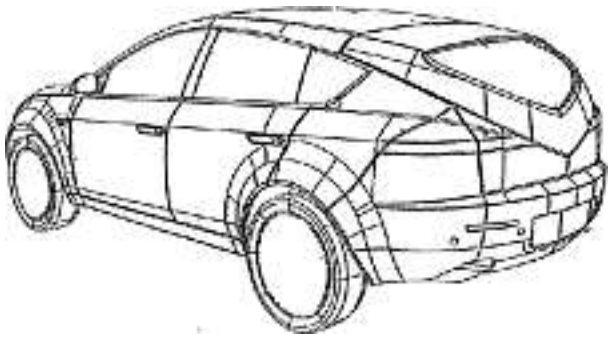

1



Ci. 12-11 133 037 10.07.2006
 1 design – monocycle
 Déposant: Hriszto Atanaszov Dacsev, Telepes u. 64/A,
 Budapest, HU
 Mandataire: Katzarov S.A., 1227 Genève
 Priorité: EM, 08.03.2006



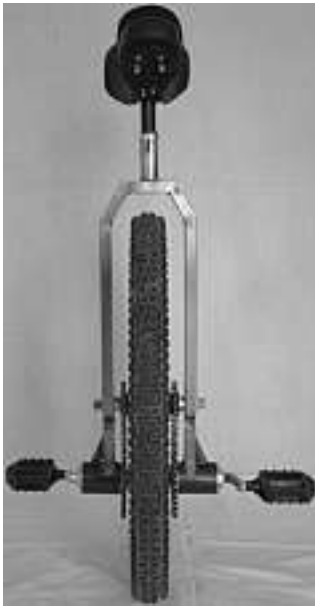

Cl. 12-15 **133 038** 10.07.2006
3 design – pneumatici per motoveicoli
Depositante: Pirelli Tyre S.p.A., Viale Sarca 222,
20126 Milano, IT
Designer: Gunter Steinbach, Milano
Mandatario: Fiammenghi-Fiammenghi, 6900 Lugano
Priorità: EM, 13.01.2006

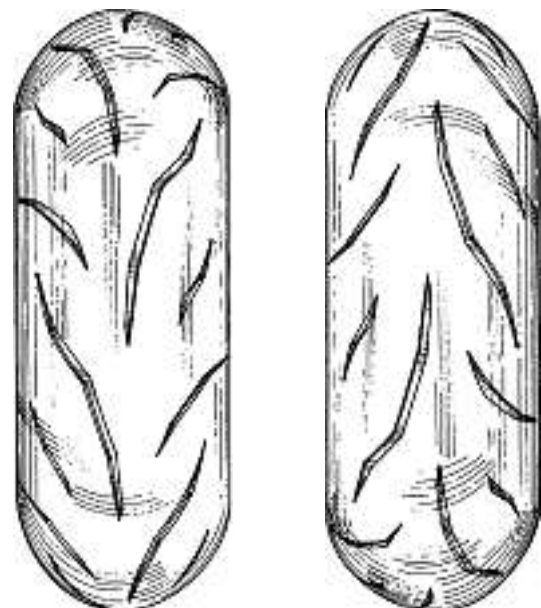
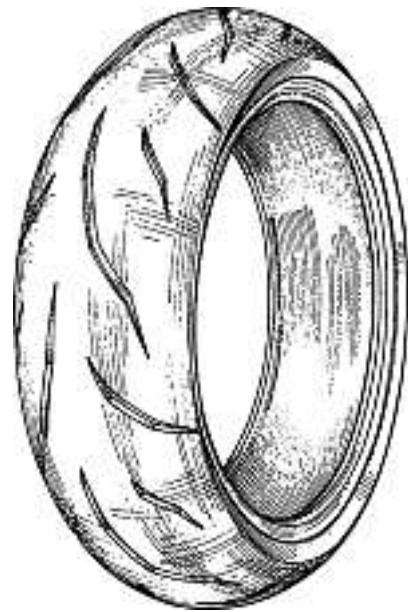

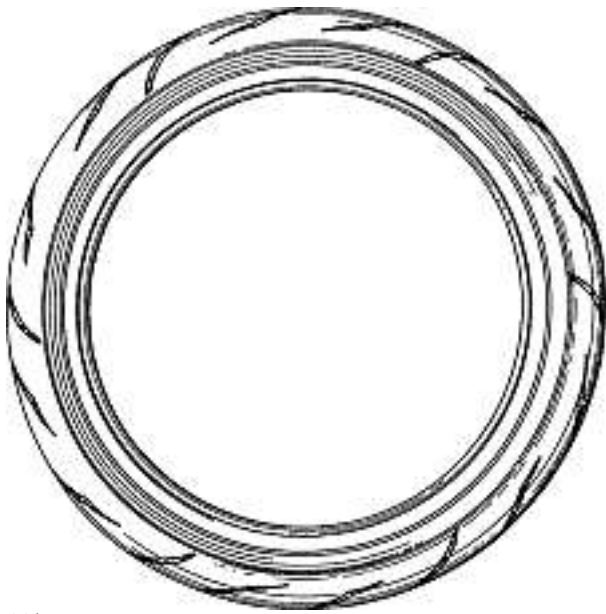

482/1

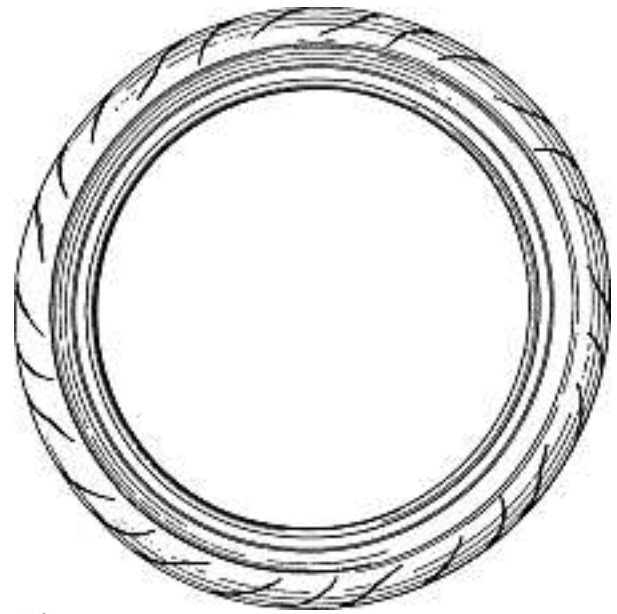

482/2

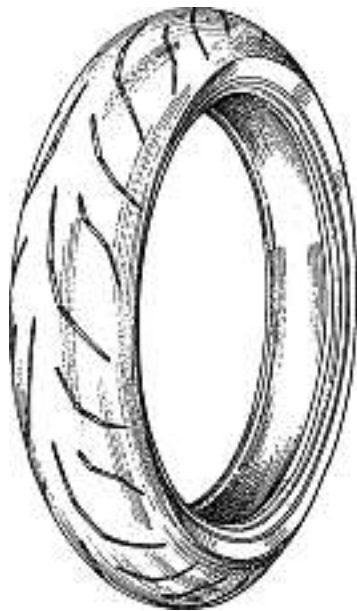



482/3

Cl. 13-02 **133 039** 03.07.2006
 1 Design – Ladegerät
 Hinterleger: Mag Instrument Inc., 1635 South Sacramento
 Avenue, Ontario / CA, US
 Designer: Anthony Maglica, Ontario
 Vertreter: E. Blum & Co., 8044 Zürich
 Priorität: US, 06.01.2006

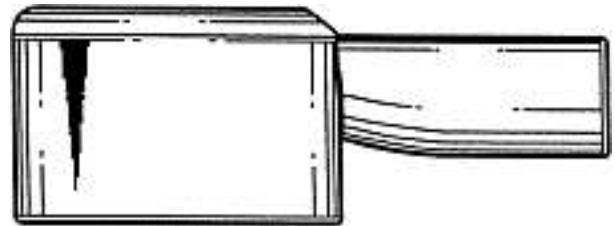
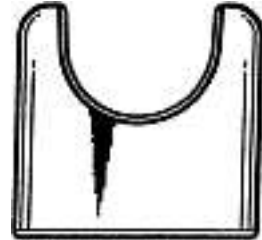
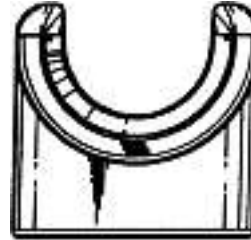
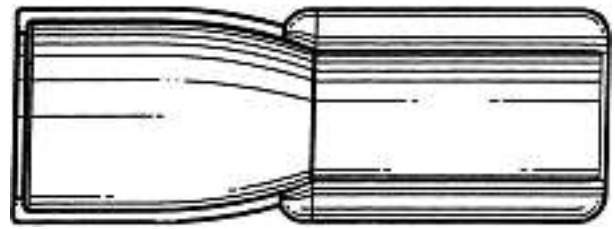
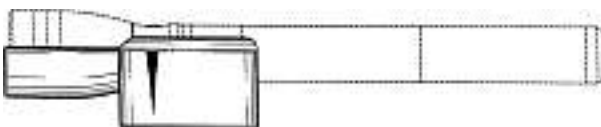
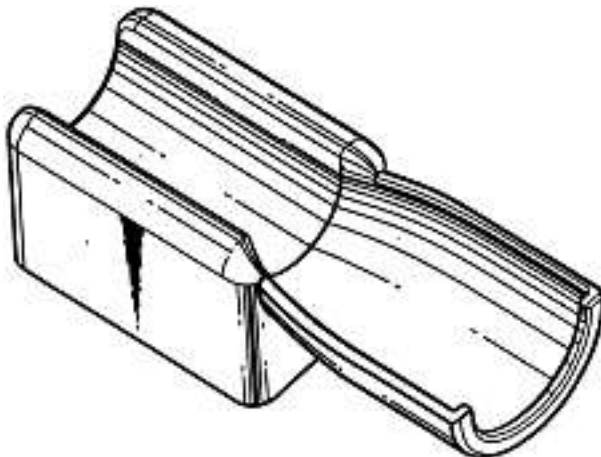
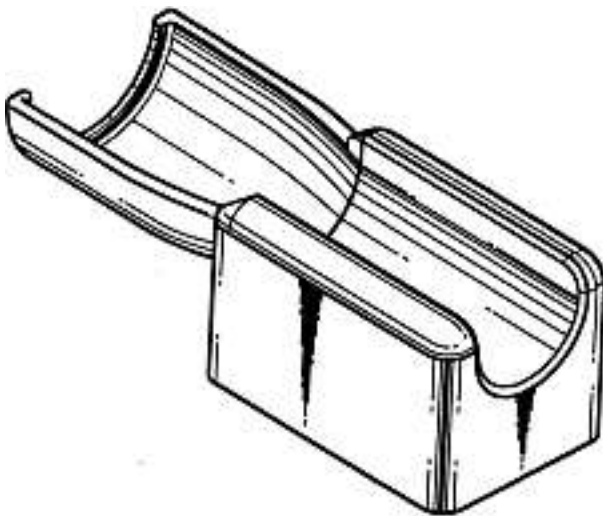

A-2006/1031

Cl. 13-03 **133 040** 10.07.2006
 9 Design – Verkleidung für einen Elektroschrank
 Hinterleger: Almatec AG, Industriestrasse 6,
 6170 Schüpfheim
 Designer: Anton Limacher, Escholzmatt; Markus Stalder,
 Schüpfheim; Alfred Hertli, Neuenkirch
 Vertreter: Dr. Joachim Lauer, 8033 Zürich



1000x1000



1000x1500



1500x1500

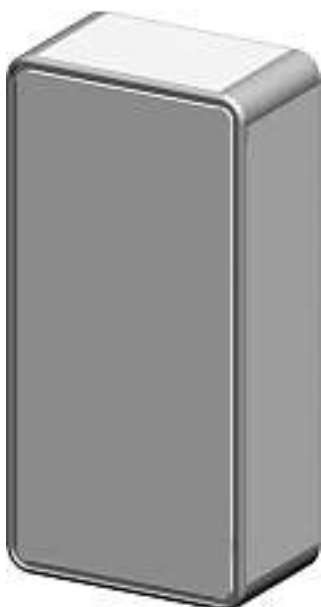

1000x2000



1500x2000

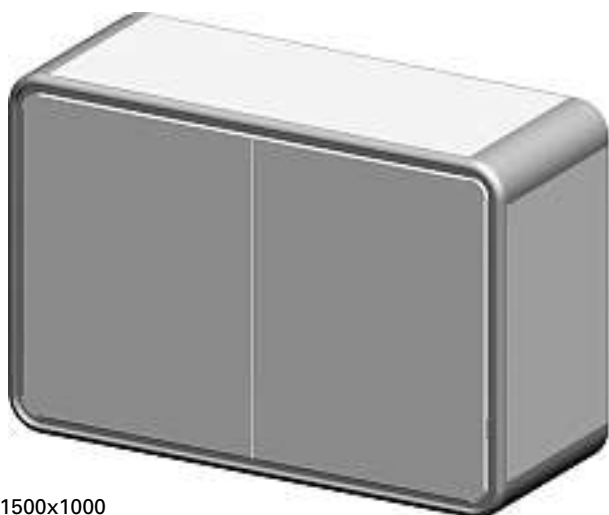

1500x1000

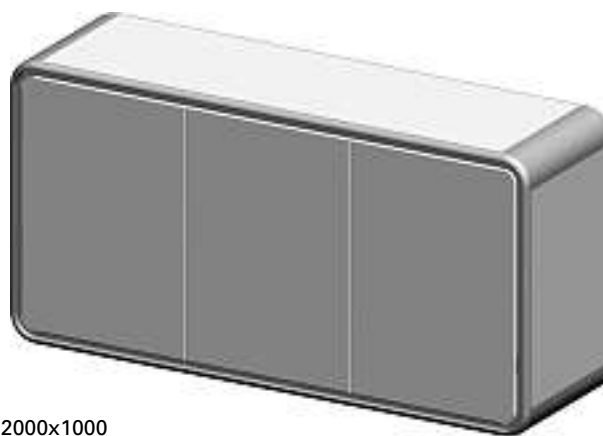

2000x1000

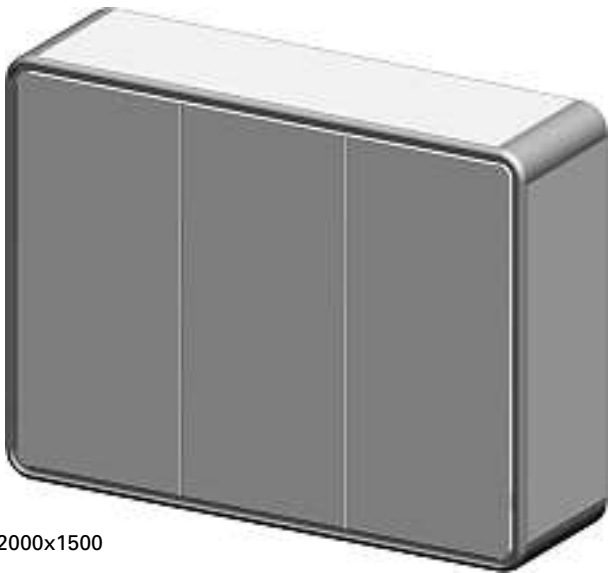

2000x1500



2000x2000

Cl. 14-01 **133 041** 29.06.2006
 1 Design – Lautsprecher
 Hinterleger: Anocsys AG, Industriezone Schächenwald,
 6460 Altdorf
 Designer: Thomas Zurbrügg, Zürich; Harry Bachmann, Stäfa



05003.1

Cl. 14-01 **133 042** 29.06.2006
 1 Design – Lautsprecher mit Ständer
 Hinterleger: Anocsys AG, Industriezone Schächenwald,
 6460 Altdorf
 Designer: Thomas Zurbrügg, Zürich; Harry Bachmann, Stäfa



05004.1

Cl. 14-01 **133 043** 05.07.2006
 3 Design – Mikrofonbox und Zubehör
 Hinterleger: Anocsys AG, Industriezone Schächenwald,
 6460 Altdorf
 Designer: Paul Friedlos, 8855 Wangen SZ; Harry Bachmann,
 Stäfa



05006.1

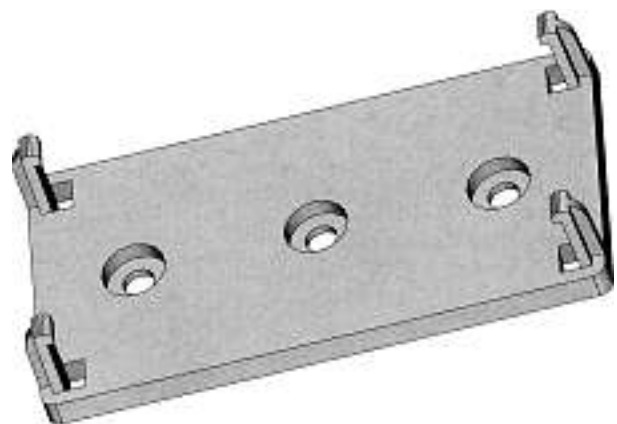

05006.2



05006.3

Cl. 14-99 **133 044** 29.06.2006
 1 Design – Lautsprecher-Ständer
 Hinterleger: Anocsys AG, Industriezone Schächenwald,
 6460 Altdorf
 Designer: Harry Bachmann, Stäfa



05005.1

Cl. 15-05 **133 045** 03.07.2006
 12 Design – Staubsauger
 Hinterleger: Glen Dimplex Deutschland GmbH,
 Am Goldenen Feld 18, 95326 Kulmbach, DE
 Designer: Hans-Dieter Häring, Mengersgereuth-Hämmern;
 Burkhard Breternitz, Sonneberg
 Vertreter: R. A. Egli & Co., Patentanwälte, 8008 Zürich



1



2



3



4



5



6



7



8



10

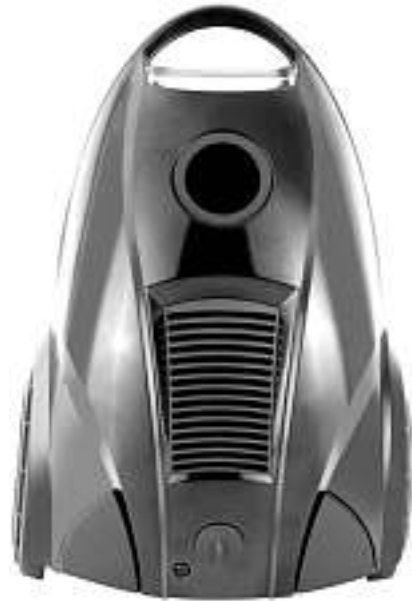

9



11





12

Cl. 15-99 **133 046** 11.07.2006
 1 Design – Roboterarm
 Hinterleger: Pascal Müller, Sihlfeldstrasse 85, 8004 Zürich;
 Samuel Köppel, Badenerstrasse 531, 8048 Zürich
 Vertreter: Pascal Müller, 8004 Zürich



1

Cl. 19-08 **133 047** 06.06.2006
 1 design – motifs décoratifs
 Déposant: The Brand Distillery Limited, 31 Sinclair Road,
 London, GB
 Designer: Mark Holmes, London
 Mandataire: ABREMA Agence Brevets et Marques,
 Ganguillet & Humphrey, 1002 Lausanne
 Priorité: EM, 05.12.2005

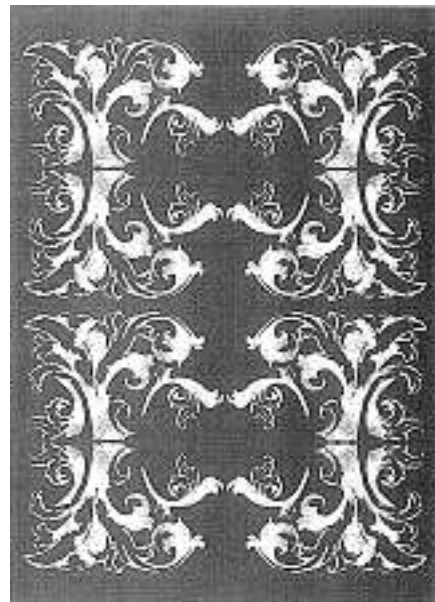

1

Cl. 20-02 **133 048** 03.07.2006
 3 design – présentoirs pour montres et support pour montre
 Déposant: DELTA DESIGN COMMUNICATION SA,
 152 C route de Thonon, 1222 Vézenaz
 Designer: Yves Adolphe, Genève
 Mandataire: Ariane Bouckaert-Brandt, 1204 Genève

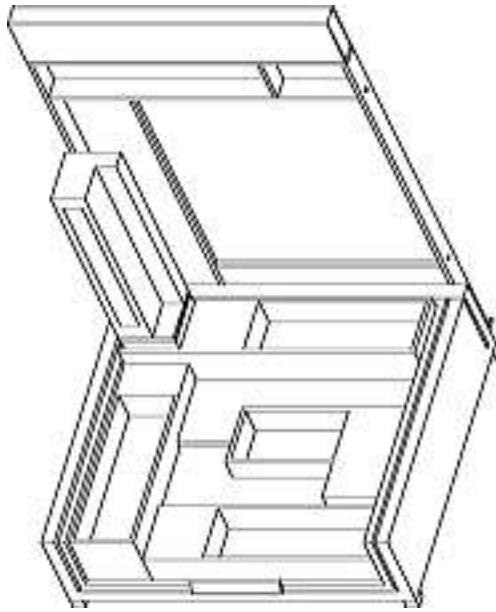

5

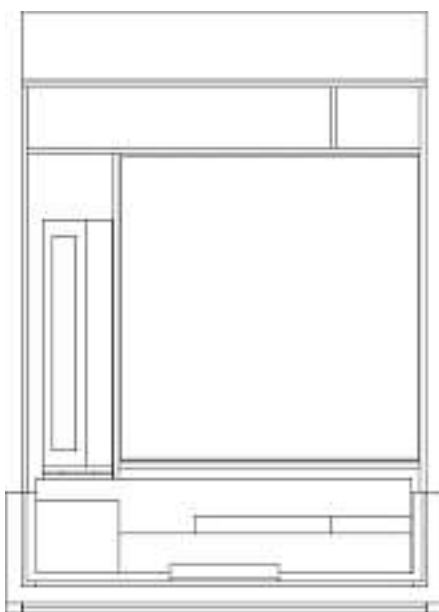
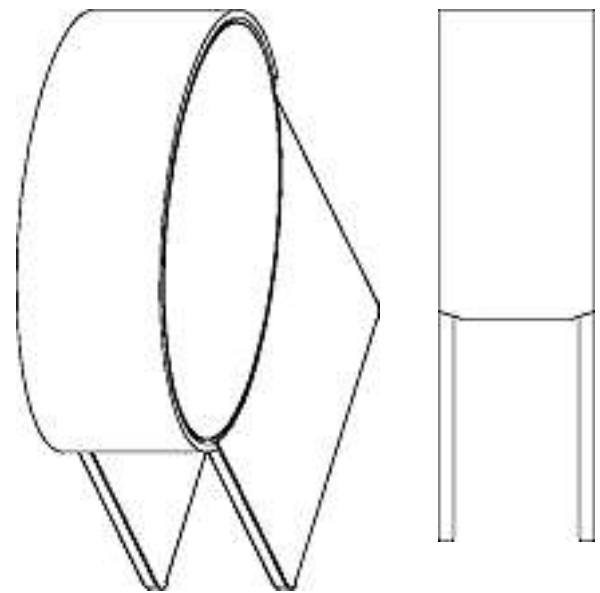
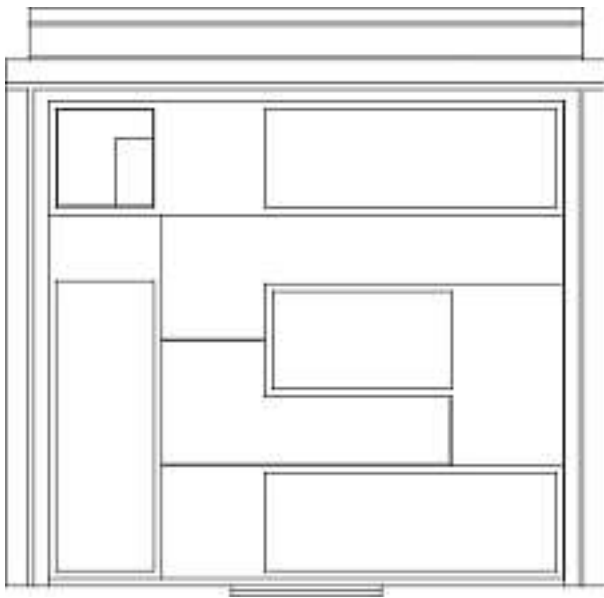
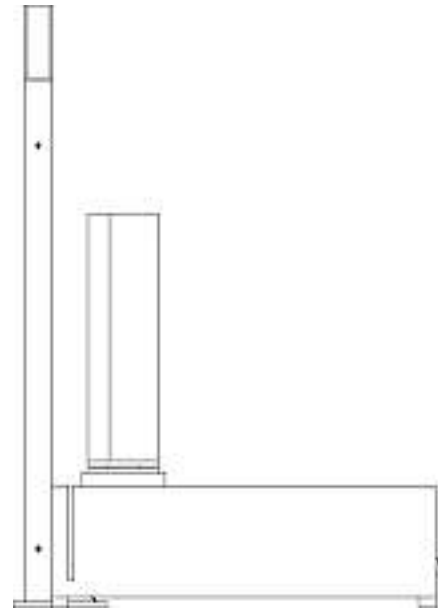

6

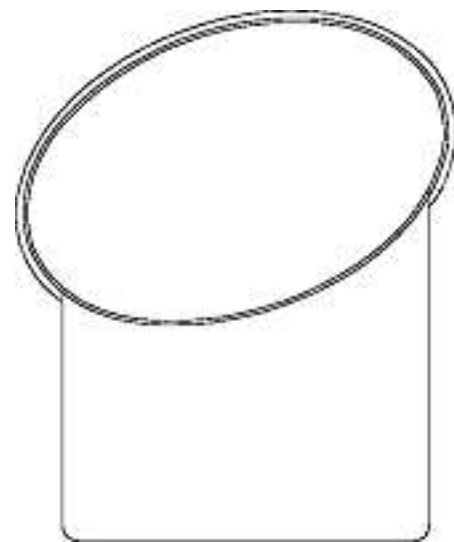

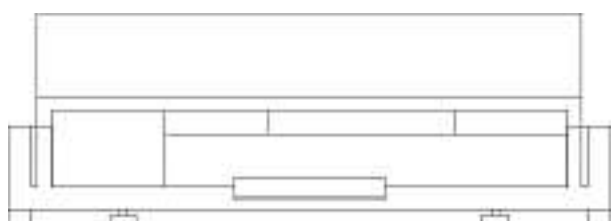
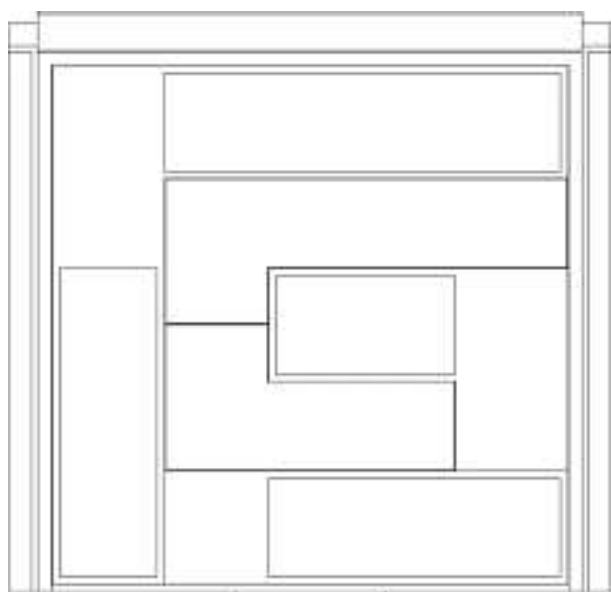
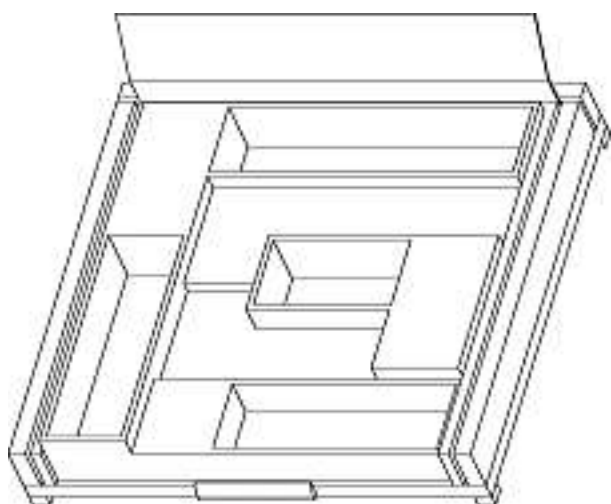

7

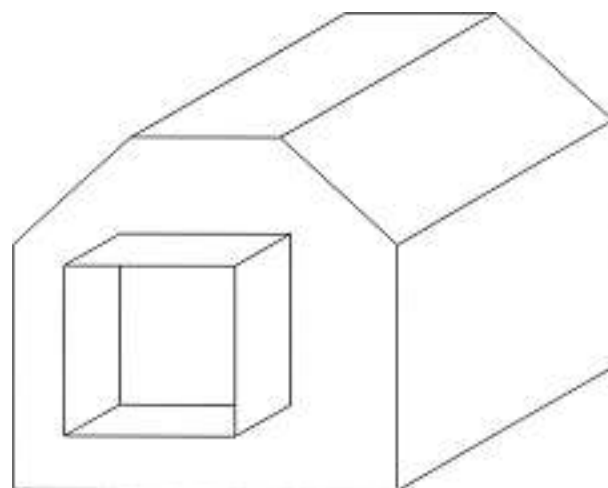
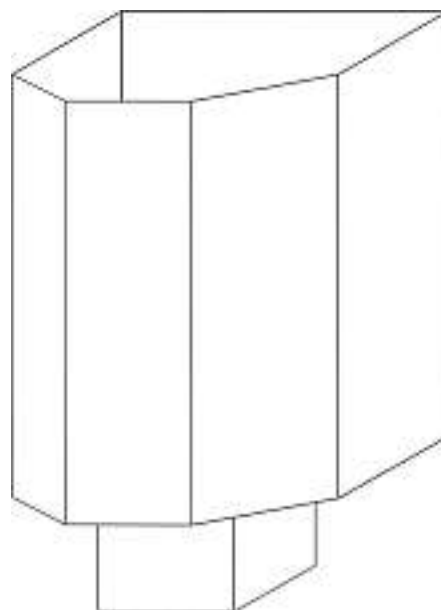

1

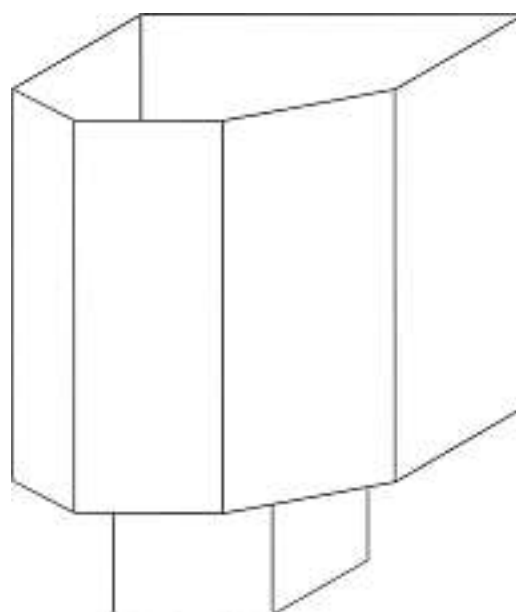

Cl. 23-01 133 049 04.07.2006
 4 Design – Rinnenkasten
 Hinterleger: Walter Bühlmann, Buholzweg 9, 6213 Knutwil
 Vertreter: Isler & Pedrazzini AG, 8023 Zürich

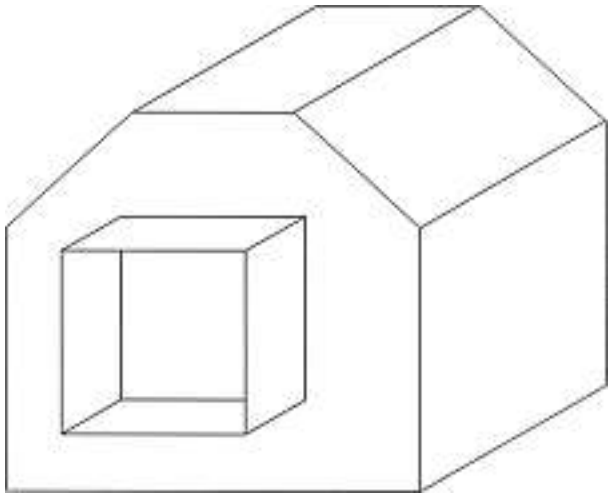

2

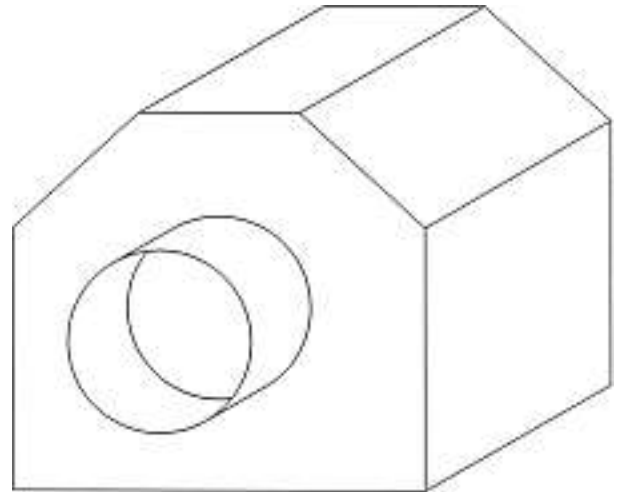
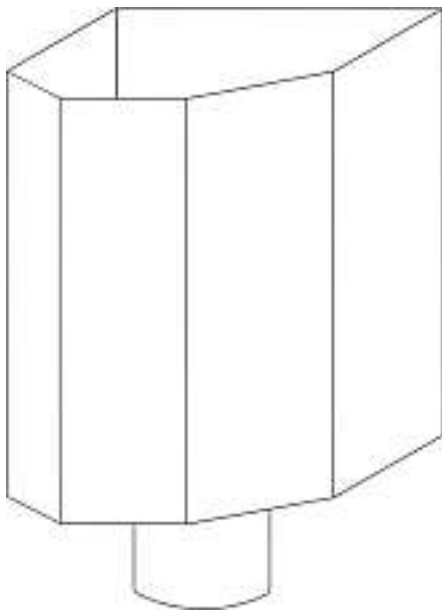
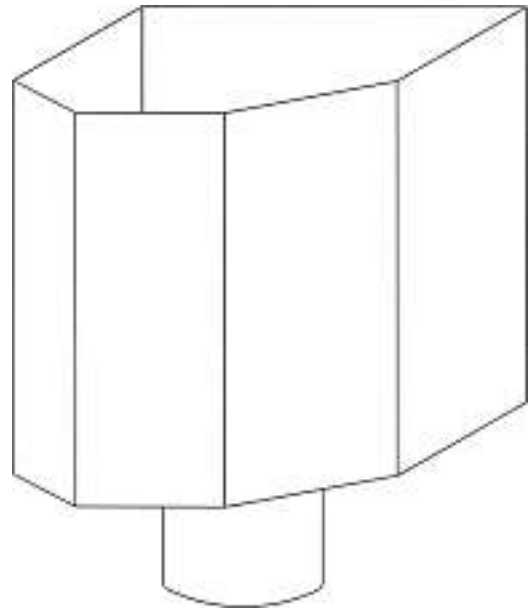

4

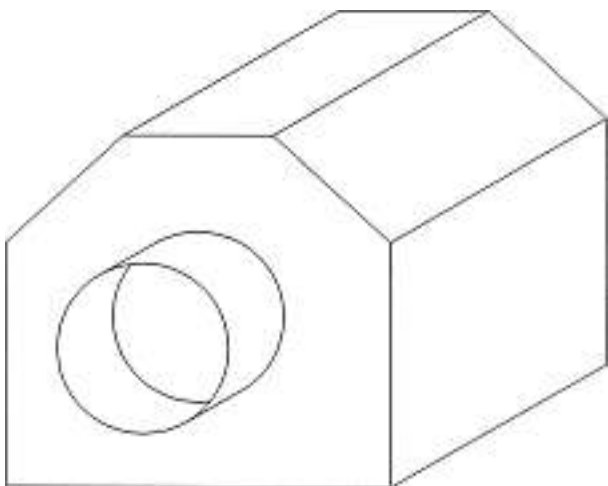

3

Cl. 25-01 133 050 03.07.2006
12 Design – Pflastersteine
Hinterleger: Rolf Scheiwiller, Buolterlistrasse 9,
6052 Hergiswil
Priorität: DE, 11.01.2006

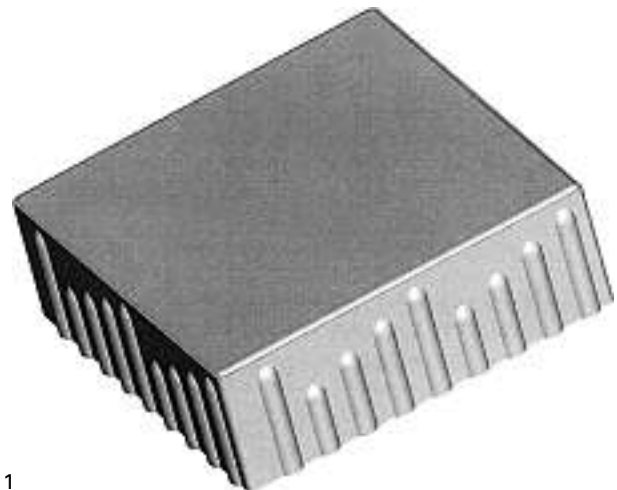

1

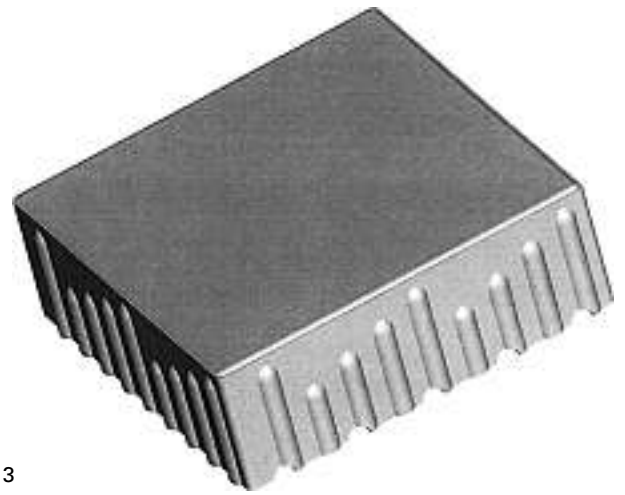
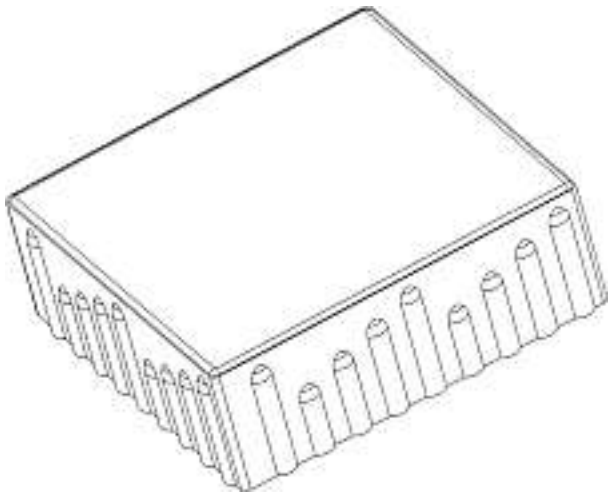

3

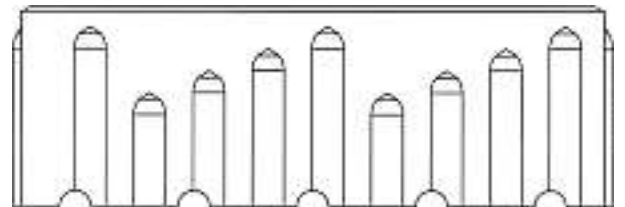
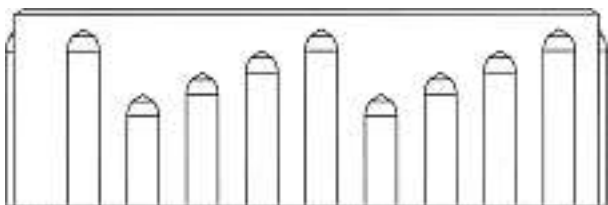
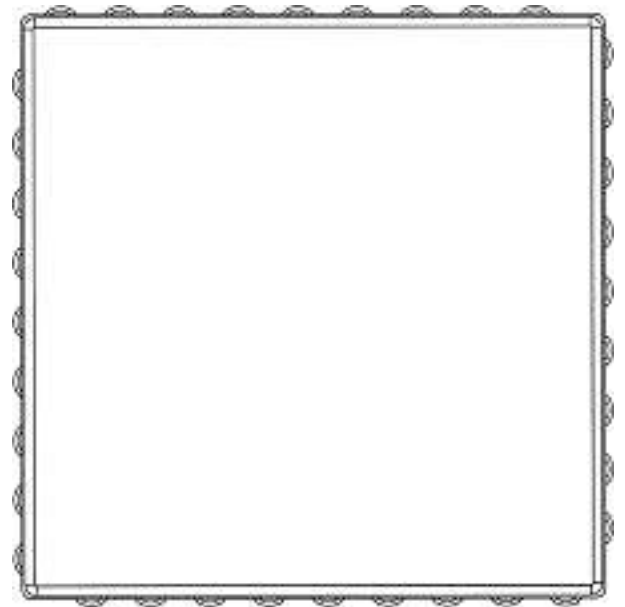
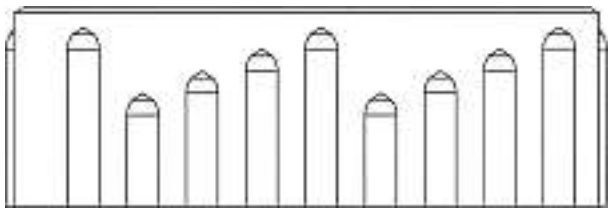
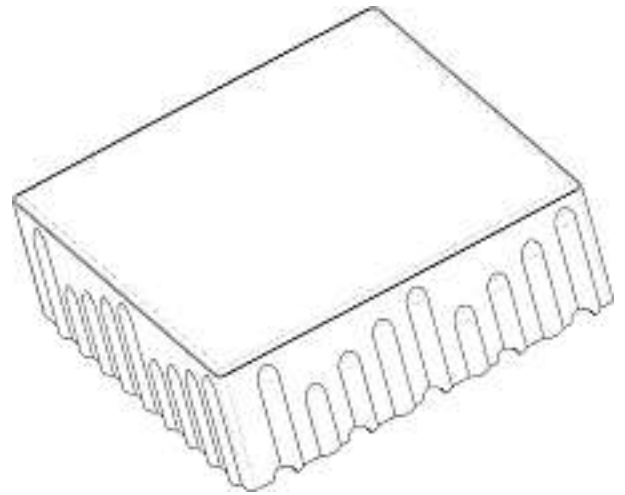
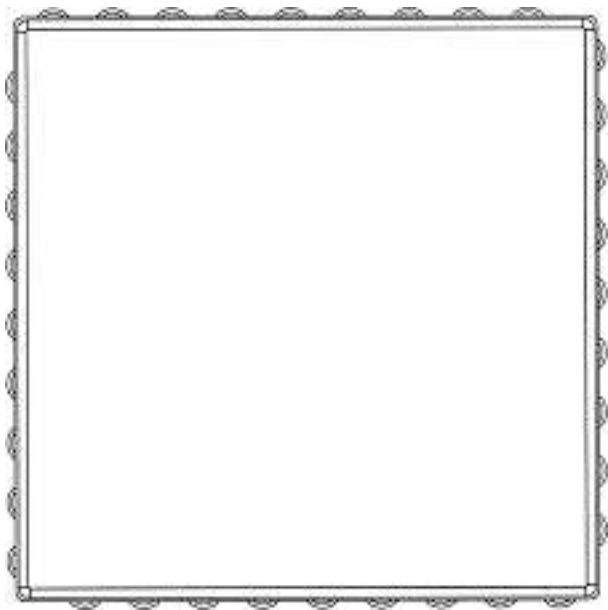

2

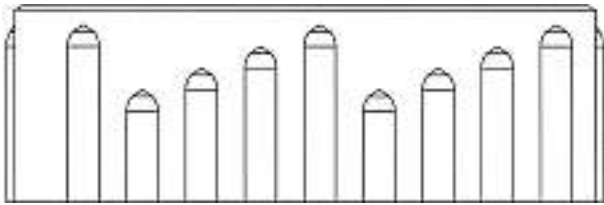

4

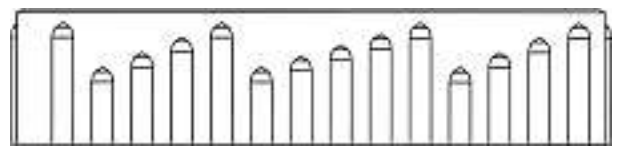

6

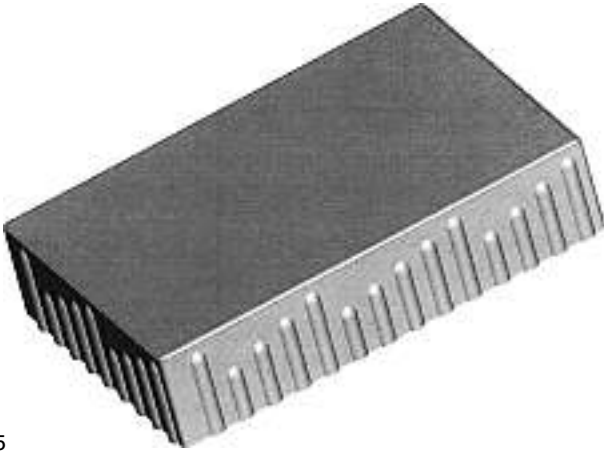

5

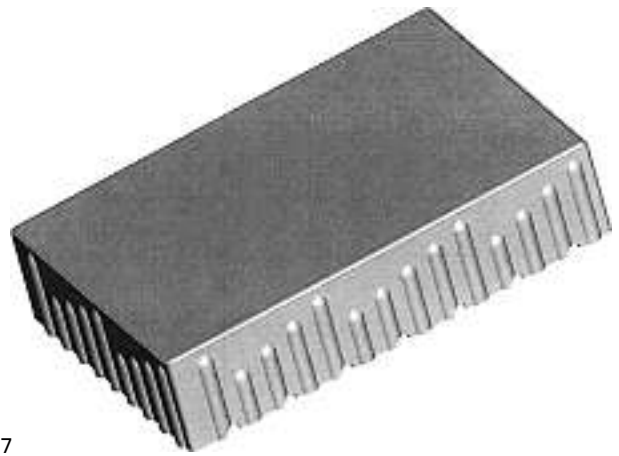

7

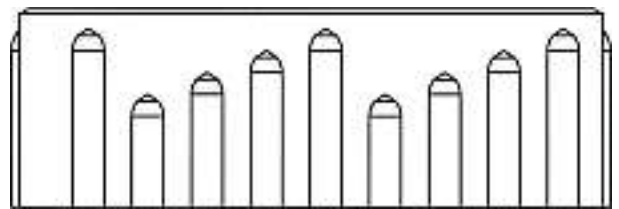
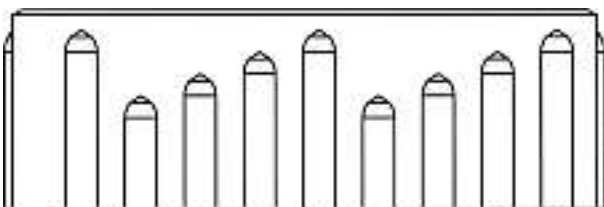
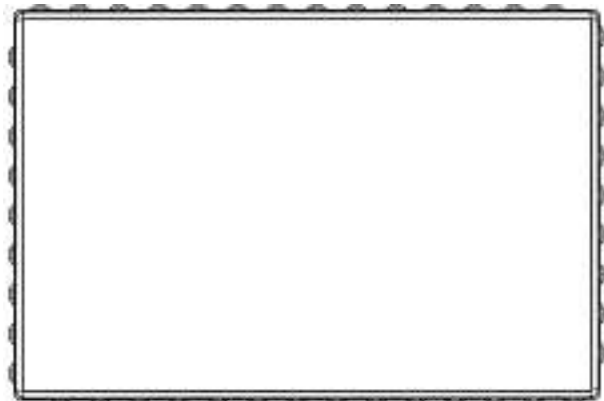
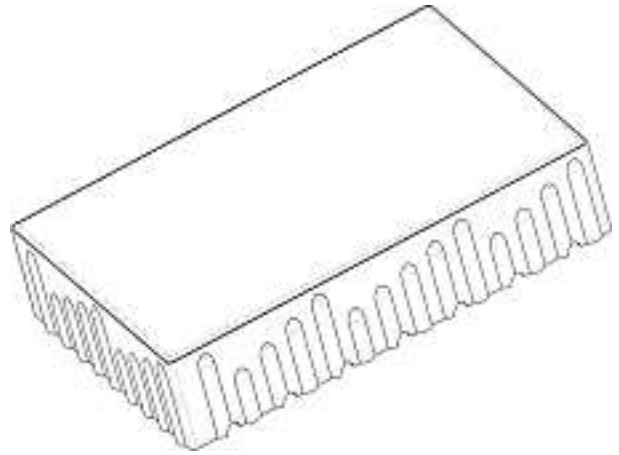
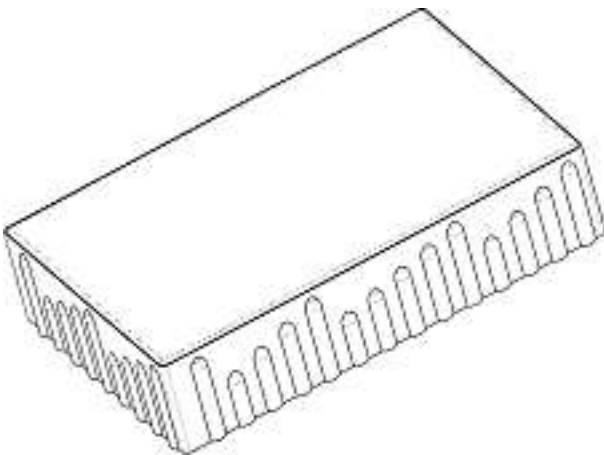

8

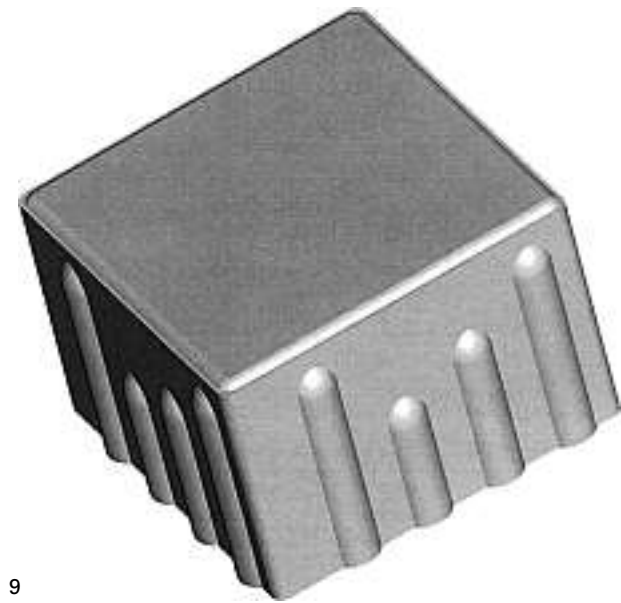

9

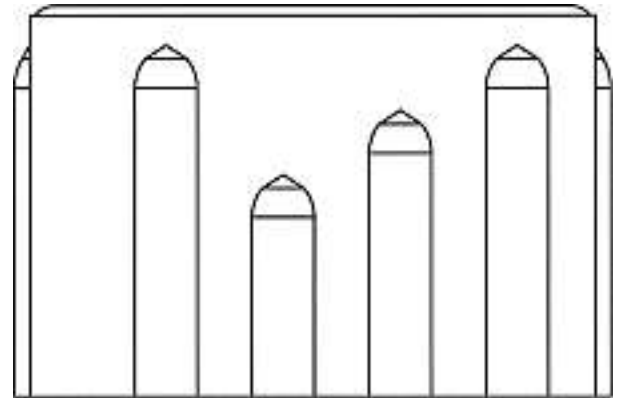
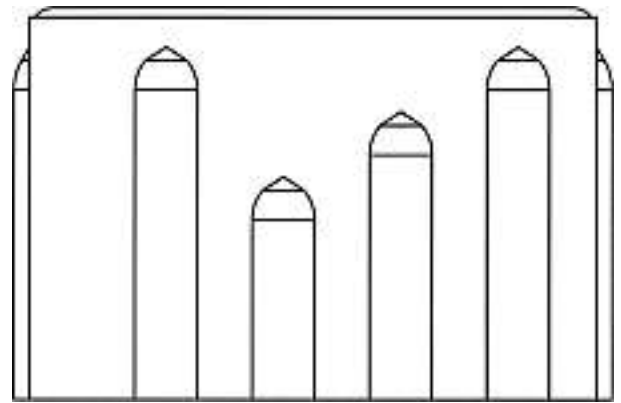
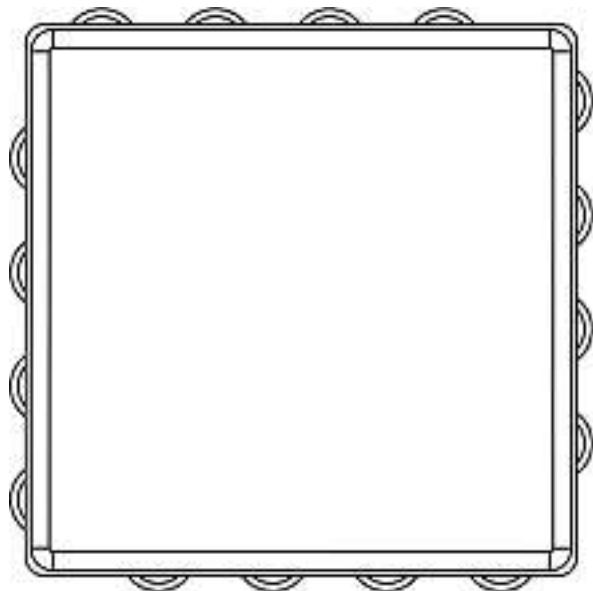
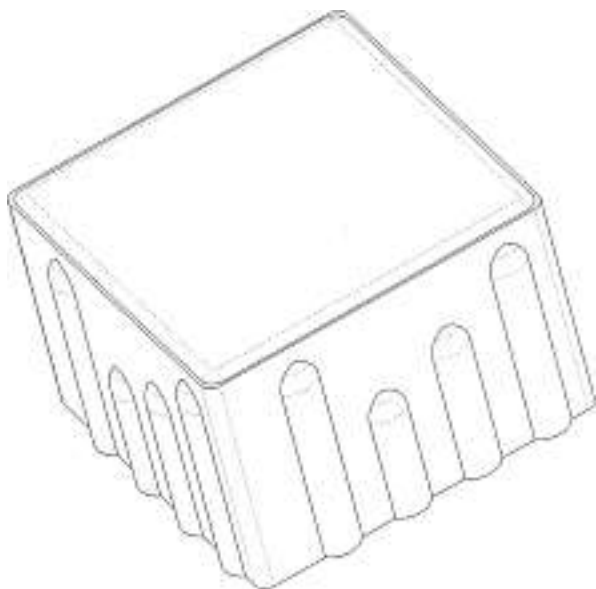

10

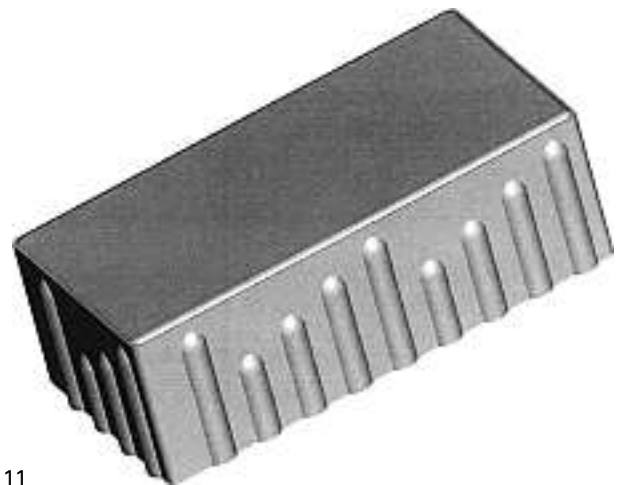

11

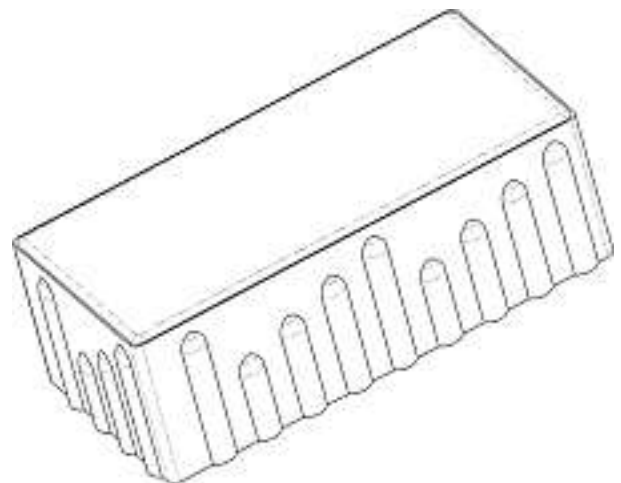

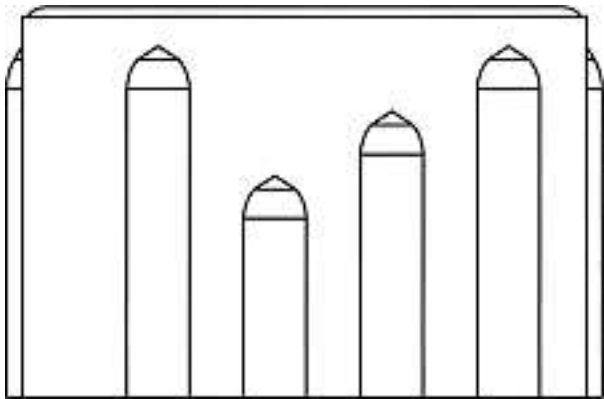
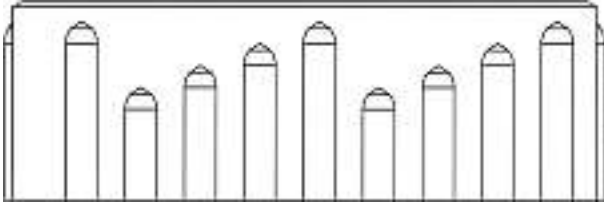

12

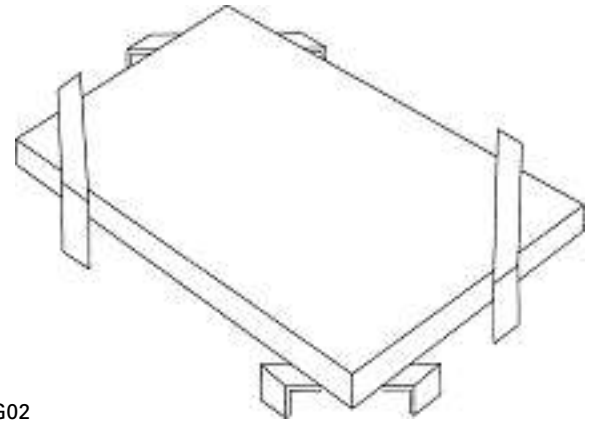

G02

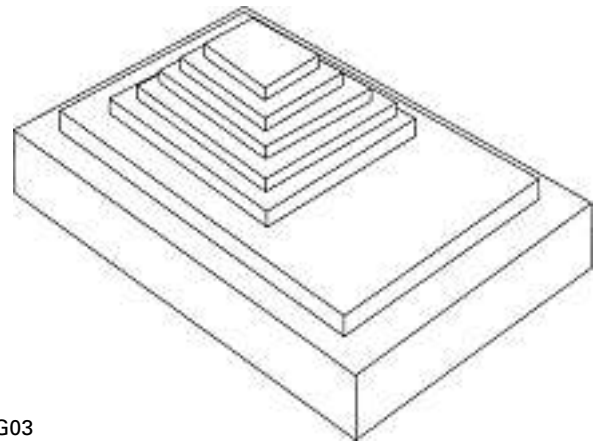

G03

Cl. 25-03 133 051 27.06.2006
7 Design – Grabmal
Hinterleger: Stefan Kast, Bürgerheimstrasse 1,
9038 Rehetobel

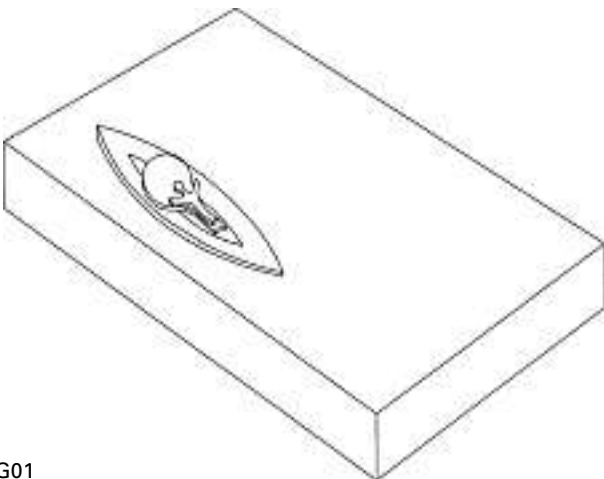

G01

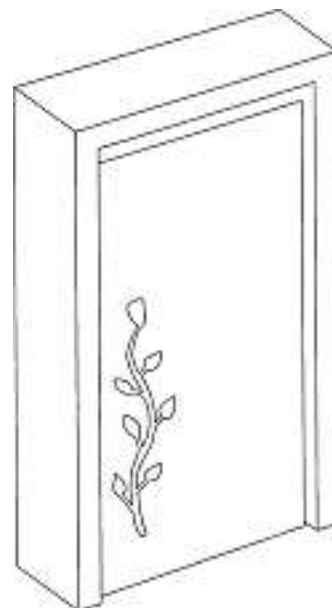

G04

G05

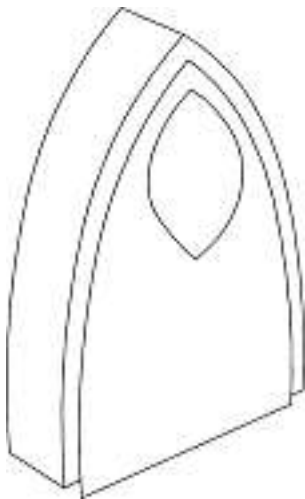

G06

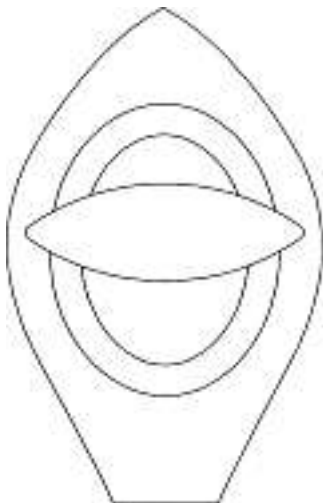

G07

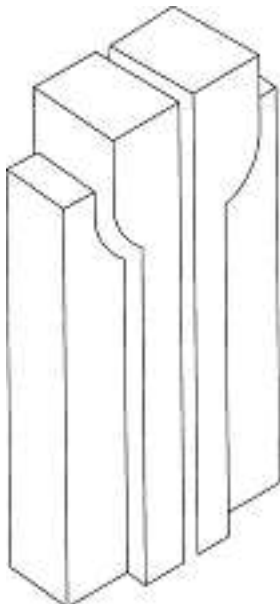

Cl. 25-03 133 052 10.07.2006
1 Design - Grabmal
Hinterleger: Antonio Ceresa, Hildisriederstrasse 15,
6204 Sempach

10001960

Cl. 29-99 133 053 01.07.2006
2 Design – Strahlenumwandler
Hinterleger: Roger Widmann, Bergstrasse 3, 5522 Tägerig



100



200

Verlängerungen Prolongations Prolongazioni

119 039 Cl. 06-01 3 Design

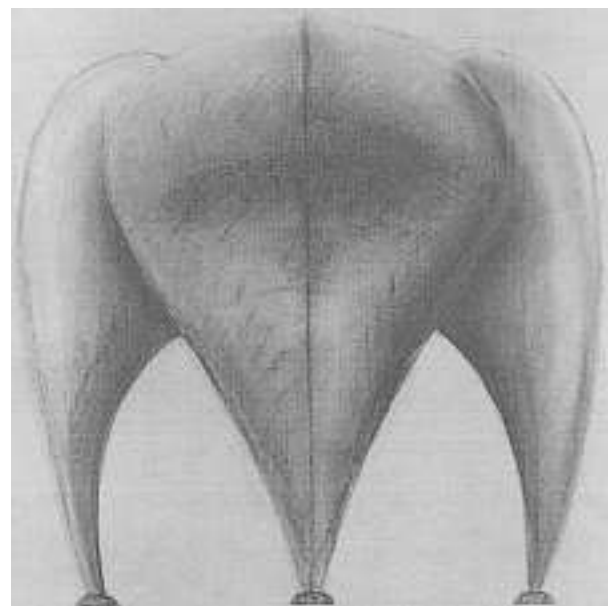
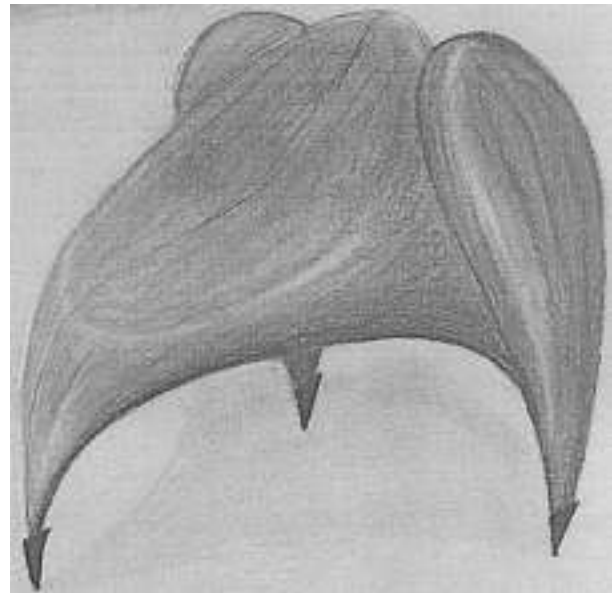
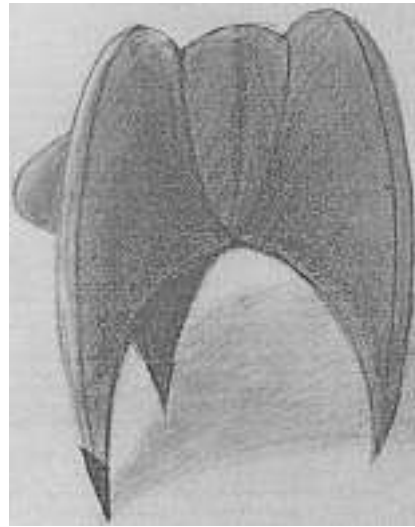

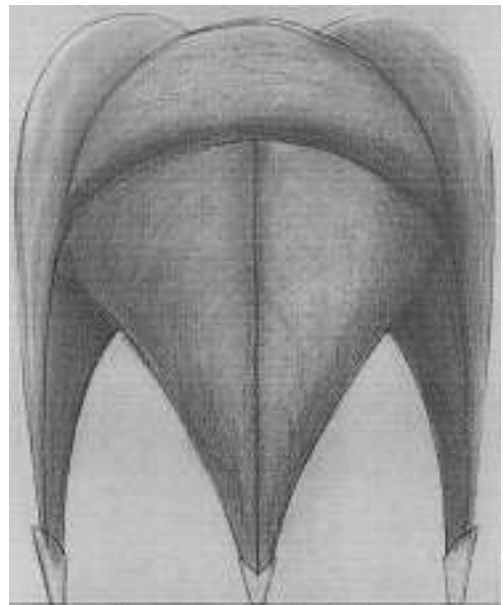
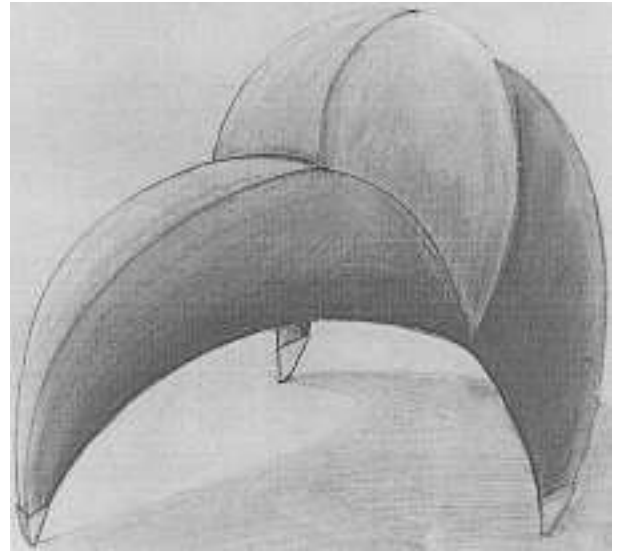
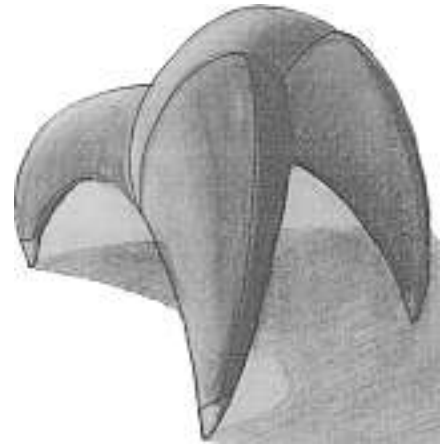
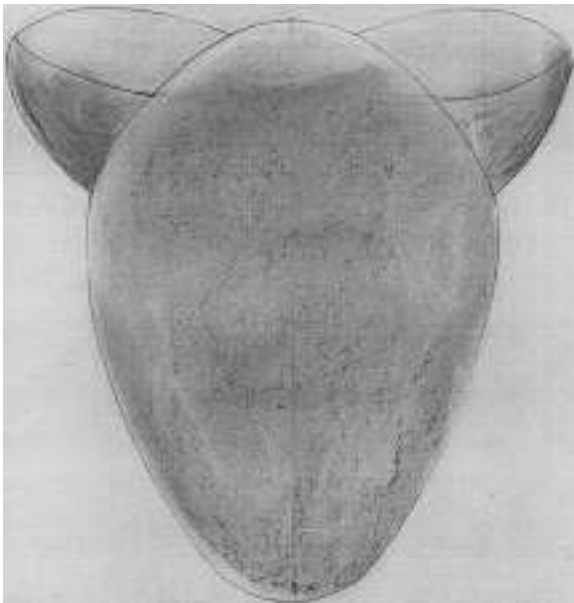
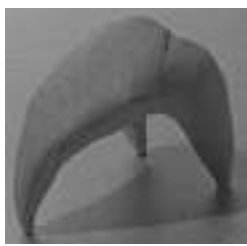
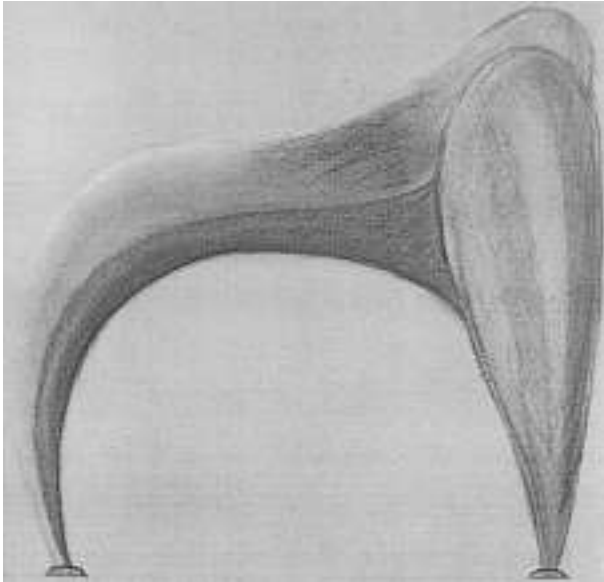

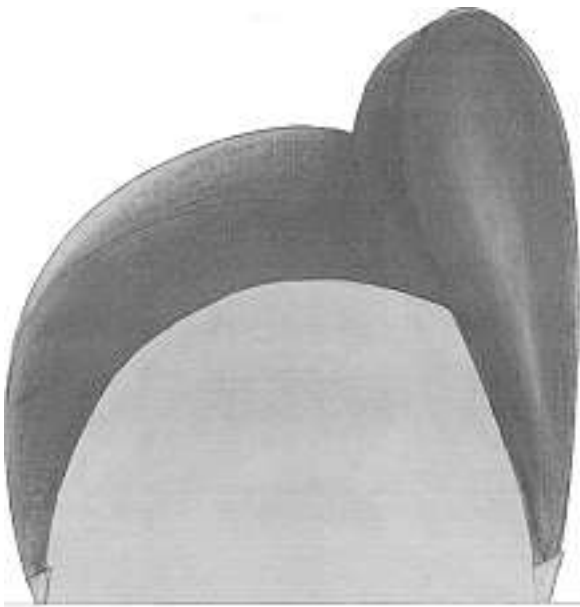

2

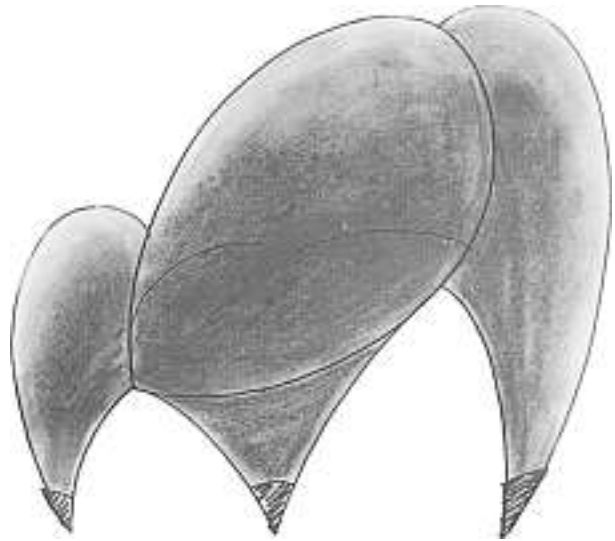
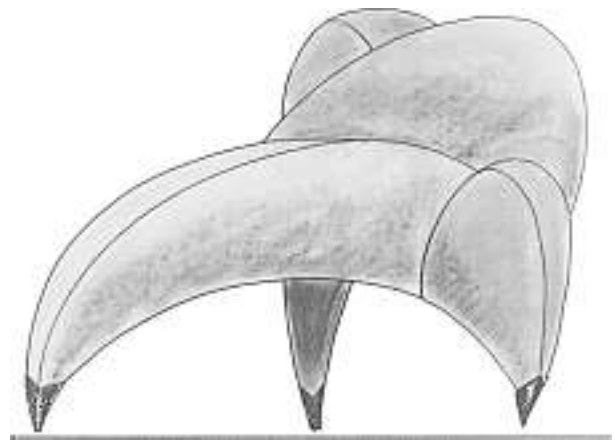

3

119 069 Cl. 01-01 1 Design

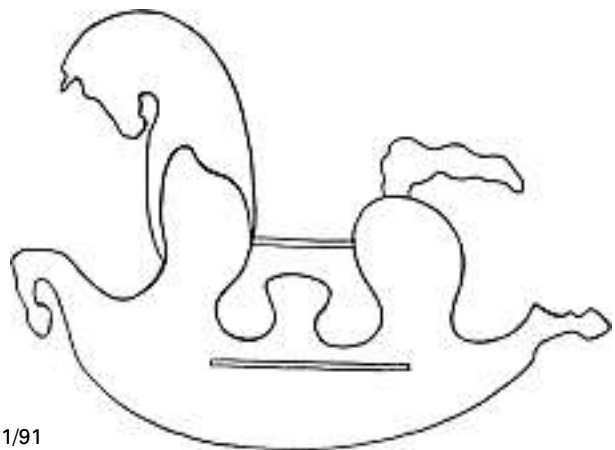

1/91

119 132 Cl. 06-01 3 Design



1

119 132 Cl. 06-01 3 Design



2



3

119 197 Cl. 14-99 1 Design

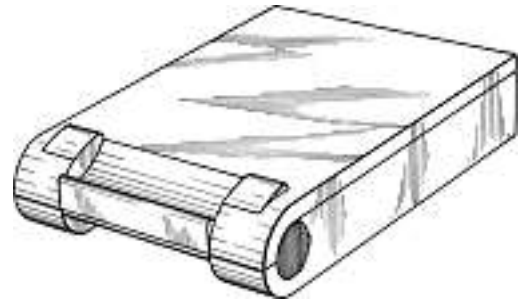
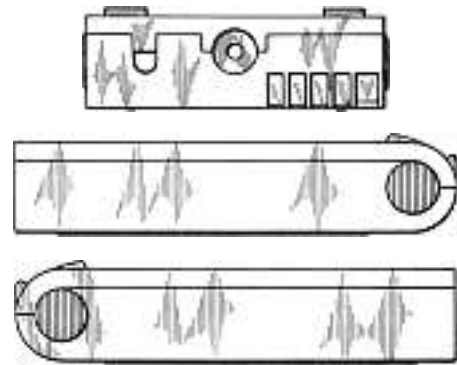
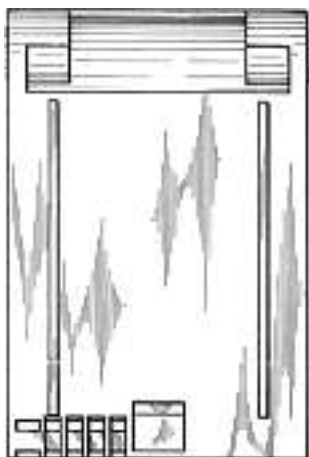
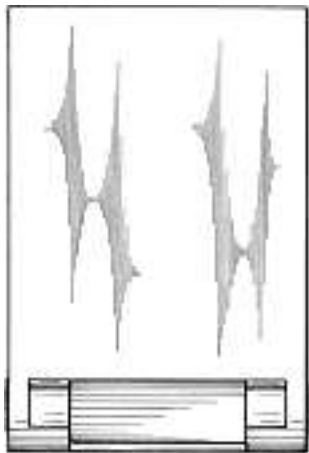

1

123 477	Cl.	07-01	1 Design
123 483	Cl.	07-06	1 Design
123 484	Cl.	07-06	1 Design
123 560	Cl.	14-99	1 Design
123 561	Cl.	14-99	1 Design
123 562	Cl.	14-99	1 Design
123 563	Cl.	14-99	1 Design
123 624	Cl.	08-08	1 Design
123 682	Cl.	15-06	2 design
123 692	Cl.	06-04	2 Design
123 706	Cl.	13-03	2 design
123 791	Cl.	15-99	1 Design
123 792	Cl.	15-99	1 Design
123 793	Cl.	15-99	1 Design
123 794	Cl.	15-99	1 Design
127 901	Cl.	28-03	4 Design
128 150	Cl.	07-03	10 Design
128 209	Cl.	14-02	1 Design
128 216	Cl.	20-02	5 design
128 217	Cl.	20-02	8 design
128 218	Cl.	20-02	12 design
128 241	Cl.	06-08	1 Design
128 242	Cl.	06-08	3 Design
128 243	Cl.	06-08	7 Design
128 250	Cl.	09-03	1 Design
128 253	Cl.	10-02	6 design
128 423	Cl.	15-05	1 Design
128 424	Cl.	15-05	1 Design

Mutationen
Modifications
Modificazioni

129 607

Namensänderung
 Hinterleger: sanofi-aventis, 174, avenue de France,
 75013 Paris, FR

132 191**132 192****132 193****132 194**

Namensänderung
 Hinterleger: HighLight Illumina AG, Im Chessler 3, 8196 Wil ZH

132 998

nachträglicher Designereintrag
 Designer: Hiromitsu Hayata, Osaka

Löschungen
Radiations
Radiazioni

118 708	Cl.	06-03	1	design
118 720	Cl.	10-05	1	Design
122 989	Cl.	08-08	1	Design
123 010	Cl.	05-05	62	Design
123 034	Cl.	10-07	1	Design
123 042	Cl.	21-01	1	Design
127 668	Cl.	06-04	2	Design
127 696	Cl.	02-03	2	Design
127 700	Cl.	06-01	5	Design
127 701	Cl.	06-03	3	Design
127 703	Cl.	07-01	1	Design
127 704	Cl.	07-01	3	Design
127 713	Cl.	09-02	1	Design
127 715	Cl.	10-02	5	Design
127 716	Cl.	10-02	2	design
127 719	Cl.	12-16	2	Design
127 722	Cl.	18-03	104	design
127 725	Cl.	20-01	2	design
127 727	Cl.	23-02	1	Design
127 730	Cl.	25-02	253	Design
127 731	Cl.	26-02	2	Design
127 732	Cl.	26-99	1	Design
127 733	Cl.	28-03	1	design
127 741	Cl.	06-04	1	Design
127 796	Cl.	12-11	2	Design